

THE FIRST MONTH: EXAMINING THE HUMANITARIAN RELIEF RESPONSE TO THE 2015 NEPAL EARTHQUAKES



6/16/2015

Analysis of Relief Efforts in Nepal and
the Effectiveness of Financial
Donations

ACKNOWLEDGMENTS

Many thanks to our incredible team of volunteers for their hard work getting this report together. Specific thanks goes to Jana Wilson, Karishma Dudani, Anthea Mitchell, Dixon Moretz, Kristy Lee, Bryan Carey, John Attisha, Elizabeth Cauchois, Jesse Tendler, and Arsalan Kashfi.

Disclaimer: This report seeks to increase public information and awareness about the response and does NOT promote or endorse any specific organization.

Disaster Accountability Project

4402 Bestor Drive, Rockville, MD 20853

URL: www.disasteraccountability.org

Email: ben@disasteraccountability.org

Table of Contents

Acknowledgments	1
Executive Summary	3
SECTION I: Introduction	4
DAP's History	5
SECTION II: Donation Appeal Review	6
Scope	6
Sampling of Findings	6
Discussion: General Trends Observed	8
SECTION III: Survey Findings	18
Scope/Process	18
Discussion: General Trends Observed	18
DAP's Recommendations	20
ANNEX 1: TABLES	22
Table 1.1: Analysis of Solicitations and Earmarks	22
Table 1.2: Organizations Soliciting Donations, Amounts Raised, Earmarking Policies	34
Table 1.3: Organizations No Longer Soliciting Donations	42
Table 1.4: Did Not Solicit Donations	43
Table 1.5: Staff on the Ground / # of Nepalese Nationals on Staff / Services Provided	44
Table 1.6: Organizations Re-granting and Grant Recipients	49
Table 1.7: Where Organizations Are Operating	51
Table 1.8: Survey Questions Answered by Organization	56
ANNEX 2	60
List 2.1: Organizations and Participation in Survey	60
ANNEX 3	61
Survey Template 3.1	61
ANNEX 4: Full-Text Survey Responses	64

EXECUTIVE SUMMARY

Disaster relief organizations vary widely in their ability to respond to major disasters. Differences in positioning or response capacity are often trumped by an organization's brand recognition. The most well-known organizations usually raise the most money.

At the six-month and one-year anniversaries of disaster events, news stories emerge about the successes and shortfalls of the relief and recovery efforts. Questions often focus on how much was raised and spent. The accountability stories are familiar and often too late.

Once money is raised, it is hard to track and measure its effectiveness for relief efforts.

Ultimately, organizations set their own rules regarding how funds are raised, earmarked, allocated, and spent. On their fundraising pages, organizations dictate the "fine print" below the picture of a child surrounded by earthquake rubble. Despite donors' best intentions, only a small percentage of the funds intended for Nepal earthquake relief and recovery will ever make it there.

This report focuses on organizations that solicited or received donations after Nepal's April and May 2015 earthquakes and examines where the funds ultimately go.

Section One provides background on Disaster Accountability Project's purpose and goals.

Section Two explores the manner by which relief organizations solicited and raised online donations after the Nepal earthquakes. A team of DAP volunteers reviewed relief organization websites and other online appeals, and determined, based on the language of each site, whether organizations were clear and specific about their intended and actual use of the funds raised.

Section Three offers a look at self-reported data by over fifty organizations. In addition to the full-text survey responses, Section Three offers tables and analysis that will allow survivors, donors, and all other stakeholders to compare and contrast the activities and involvement of various Nepali Civil Society, Nepali Diaspora, and International Organizations. Just as important as the data collected is the data missing. Unfortunately, too many organizations in the disaster relief/humanitarian aid sector (or industry) lack basic transparency and often forget that as NGOs, they have a mandate to be accountable to the public in addition to their largest donors.

The Annexes to this report contain related tables, lists, and the full survey responses DAP received.

SECTION I: INTRODUCTION

Disaster Accountability Project (DAP) saves lives and reduces suffering after disasters by maximizing the impact of preparedness, response, and relief through citizen oversight and engagement, policy research and advocacy, and public education.

DAP is the leading nonprofit organization that provides long-term independent oversight of disaster management systems.

DAP engages a dedicated community to advance policy research and advocacy, promote transparency, and encourage the public to participate in oversight, community-based organizing, and discussions about disaster preparedness and relief.

Dedicated citizen oversight is necessary to ensure preparedness, relief, and recovery are effective, communities are sufficiently engaged and more resilient, and best practices and lessons learned are implemented so that mistakes are not repeated.

Prior to DAP's creation in 2007, there was no organization providing independent oversight of the agencies and organizations responsible for these critical life-saving responsibilities.

Survivors of disasters, members of Congress, news media, donors, philanthropic organizations, and emergency management practitioners have requested and utilized DAP's research and real-time data.

Additional information about DAP's ongoing disaster accountability efforts can be found on its web site: <http://www.disasteraccountability.org/>

DAP's History

DAP has had an out-sized and far-reaching impact. Some accomplishments include:

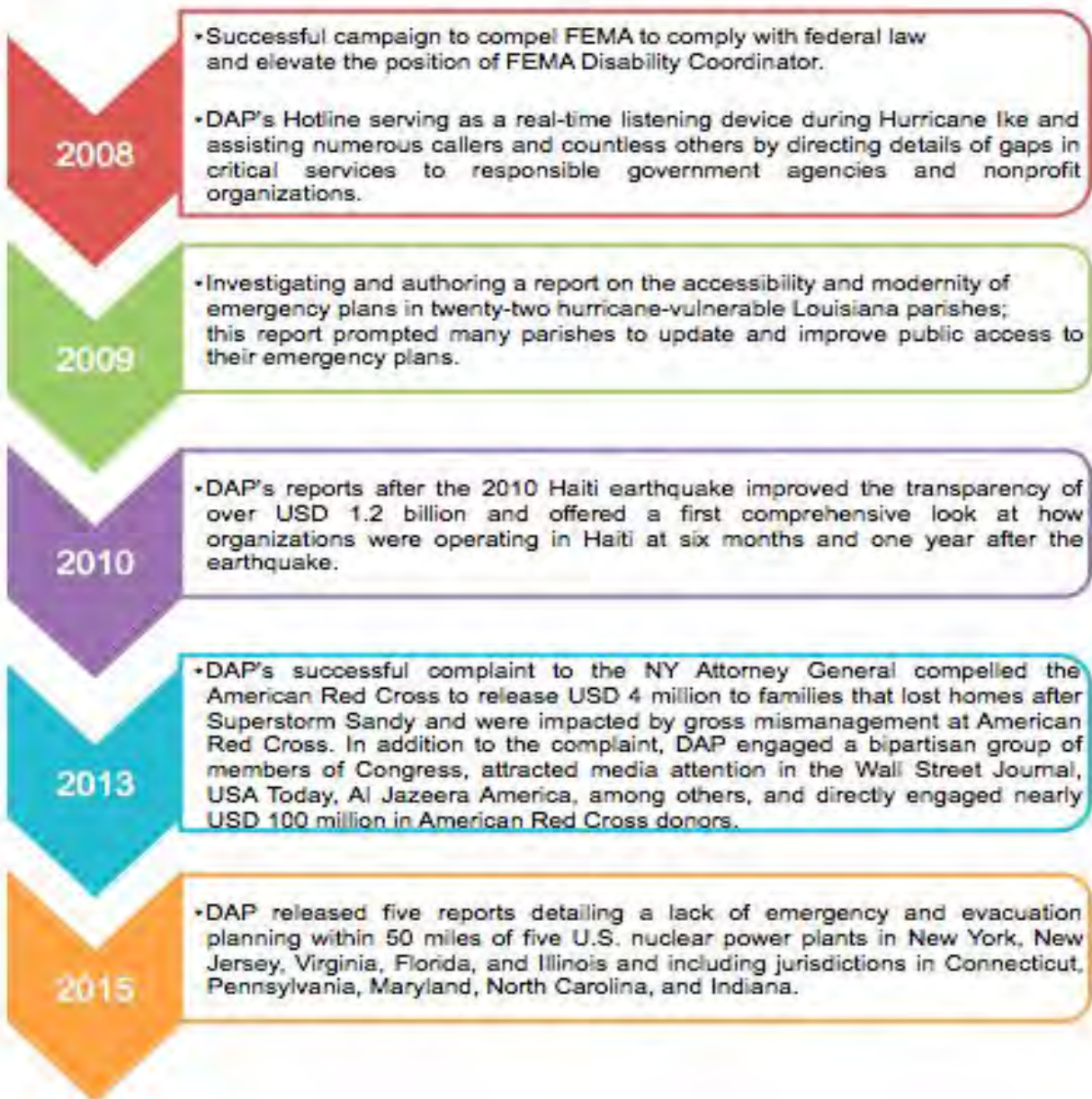

Purpose of the Report:

The purpose of this report is to improve the effectiveness, transparency, and accountability of the 2015 Nepal Earthquake response and to help ensure that survivors, donors, and the public have information about the solicitations, response efforts to date, and plans for further response and recovery activities of international non-governmental organizations (INGOs and NGOs) and civil society organizations.

SECTION II: DONATION APPEAL REVIEW

This section of the report offers a comparison of the varying appeals for donations of nearly 100 organizations as a method of gauging how organizations plan to spend the funds raised in response to their post-earthquake, Nepal-specific solicitations.

Scope:

DAP assessed approximately 100 civil society, diaspora, and international organizations during the first month of the response with the intention of:

- 1) Identifying the organizations that have made an appeal to raise funds for the 2015 Nepal earthquakes, and
- 2) Reviewing the appeals of these organizations to assess how they plan to spend funds raised from Nepal-specific solicitations and the clarity with which this information was provided on their websites.

Sample of Findings:

(for complete details, see [Table 1.1: Analysis of Solicitations and Earmarks](#) on page 22)

Examples of a Small Earmark (i.e. 10%) to a General Disaster Relief Fund Separate from Standard “Overhead” Earmark.¹

- **CARE** - “10% of your contribution will also be used to help us prepare for the next emergency, whenever it occurs.”
- **Save the Children** - “Ten percent of your contribution will be used to help us prepare for the next emergency.”

Examples of Policies That Repurpose Funds Elsewhere After a Disaster

- **Cross International** - “Proceeds will go directly to the most urgent projects of the need you have selected. In the event that more funds are raised than needed to fund a particular project in any given category, the excess fund will be used to meet the most urgent needs of the ministry.”

Examples of Solicitations Stating Funds Will Stay in Nepal

- **Episcopal Relief & Development** - “Following the initial relief phase, this fund will continue to support longer-term recovery efforts with local partners.”
- **Islamic Relief USA** - “Donations made toward Nepal Humanitarian Aid fund are used only to support emergency relief work in Nepal. Donations made toward Nepal Humanitarian Aid in excess of the support requirements for this particular emergency may be used to support other important emergency or long-term work in Nepal.”
- **Mindful Medicine Worldwide** - “100% of your donation will go to either rebuilding the clinic, or providing villagers a small shelter in which to wait out the rainy season.”

¹DAP Executive Director Ben Smilowitz recommended this type of earmark in December 2014 here: <http://www.njspotlight.com/stories/14/12/03/private-donations-fuel-new-jersey-s-long-term-recovery-from-hurricane-sandy/>

THE FIRST MONTH:

EXAMINING THE HUMANITARIAN RELIEF RESPONSE TO THE 2015 NEPAL EARTHQUAKES

- **One World One Heart Foundation** - "When you donate to One World One Heart Foundation 100% of your donation will be sent directly to Nepal and will go toward providing concrete services and support to women, children, and families living in Nepal."

Examples of Vague or More General Earmarking Text in Solicitations

- **Educate the Children** - "100% of funds received through this means of contributing will support the work of providing relief and/or rebuilding in ETC's current and past project areas." (*The quote does not specify that the funds will be used for Nepal earthquake relief efforts.*)
- **Shikshya Foundation Nepal** - "100% of donations we receive will go directly to the people who need it most."
- **Operation USA** - "Your donation will go directly to providing essential aid in the United States and abroad, helping children and families in disaster impacted communities recover and thrive."
- **Buddhist Tzu Chi Foundation** - "Please donate to the Buddhist Tzu Chi Foundation's Disaster Relief Fund. 100% of donations to the fund received from April 25 – May 31 will go directly to earthquake relief." (*There is no mention of Nepal specifically.*)
- **NepalShare** - "With this fund, the we will procure relief materials such as tents, food, and water, and organize transportation to dispatch items to the affected areas as soon as possible." (There is no mention of Nepal earthquake disaster relief specifically on the donations page.)

Examples of Solicitations that Mention Other Disasters on a Nepal Fundraising Page

- **Salvation Army solicitation via PayPal²**



² <https://www.paypal-donations.com/pp-charity/web.us/campaign.jsp?cid=35>

THE FIRST MONTH:

EXAMINING THE HUMANITARIAN RELIEF RESPONSE TO THE 2015 NEPAL EARTHQUAKES

- **CARE solicitation via PayPal³**



Although the unrelated content of these solicitations is likely an oversight by these organizations, DAP contacted both groups (and others) in late April/early May to let them know of these and similar errors. At least one other organization quickly fixed the text on its donation page. Nevertheless, there is reason to question how donations raised by misleading solicitations will be earmarked.

Discussion: General Trends Observed

DAP's assessment was conducted by four independent reviewers with varied academic and professional backgrounds. Their observations are as follows:

Funds clearly earmarked

Many organizations soliciting funds for the 2015 Nepal earthquakes have clearly earmarked money for the Nepal disaster. Even if these organizations are using a part of their donations to prepare for the next emergency, they inform donors upfront, so that donors are aware of how their contribution is being used. For example, organizations like **Save the Children** and **CARE** provide a specific link for donating to the victims of the Nepal earthquake, which is separate from their general donation link. Both organizations' Nepal earthquake donation pages specifically mention that ten percent of any contributions will be used to help them prepare for the next emergency.

The **International Rescue Committee's** website offers a good example of a graph demonstrating how the organization allocates funds. The graph is very clearly visible for potential donors on the donation page itself, rather than appearing on a separate information page about the organization. The website states that "[o]f every \$1 the **IRC** spends, more than 90 cents goes to programs and services that directly benefit refugees and war affected populations." The donation page itself clearly states to donors that they are donating to the Nepal relief efforts.

³ <https://www.paypal-donations.com/pp-charity/web.us/campaign.jsp?cid=35>

THE FIRST MONTH:
EXAMINING THE HUMANITARIAN RELIEF RESPONSE TO THE 2015 NEPAL EARTHQUAKES

Give now to support relief efforts in Nepal

Millions of families have been affected by the two earthquakes in Nepal, the worst that the country has experienced in 80 years. The IRC continues working with its established partner, the Association for Aid and Relief, Japan (AARJ), which is on the ground distributing food and emergency supplies to families in need. In addition to supporting AARJ with expertise from our supply chain, protection and technical staff, we are facilitating the delivery of critical household items and financial contributions.

Donate today to support earthquake relief efforts in Nepal.

Please select your tax-deductible gift amount below:

☐ \$50 ☐ \$100 ☐ \$250 ☐ \$500 ☐ \$1000 Other \$:

Minimum payment \$10.00.

Your Information

First Name:

Last Name:

Email Address:

Payment Information

Card Number:

Expiration Date:

Security Code:

Billing Information

Address:

Address Line 2:

City:

Country:

State/Province:

ZIP/Postal Code:

SUBMIT DONATION

By clicking "SUBMIT DONATION" you agree that all bill and security information will be used for processing your donation.

The IRC's Efficiency

92% programs
3% fundraising
5% administration

More than ninety cents of every dollar we spend is used to support IRC programs.

On every \$1 that IRC spends, more than 90 cents goes to programs and services that directly benefit earthquake and war-affected populations.

Donor Note: Residents of US and Canada, please see our [International donation form](#)

Logos: USAID, TOP-RATED, UNO

Inconsistencies in fundraising appeals

Many organizations have shown inconsistencies in their appeals for raising funds for Nepal. Some have made an appeal via the [PayPal donations page](#) created exclusively for the Nepal disaster. However, the description shown when a prospective donor clicks on the donation link has no mention of the Nepal earthquakes at all. **American Red Cross** is a good example of this ambiguity (see below).



Similar ambiguities exist for **Team Rubicon**, **World Food Programme**, **MercyCorps**, and **World Vision**, among many others. Compared to organizations like **Oxfam**, which uses the same PayPal

THE FIRST MONTH:

EXAMINING THE HUMANITARIAN RELIEF RESPONSE TO THE 2015 NEPAL EARTHQUAKES

platform and has clearly indicated that the donated funds will be used to provide relief to the victims of the Nepal earthquakes (see below), there are legitimate concerns about where many organizations are directing donations they receive from various fundraising platforms.



Another organization, **Operation USA**, makes two ambiguous statements on its donations page about the uses of donated funds. On one hand, it says "[d]onate to help support earthquake recovery efforts in Nepal" at the top of the page, but on the other it also says "[y]our donation will go directly to providing essential aid in the United States and abroad, helping children and families in disaster impacted communities recover and thrive," which makes the intended use of the money raised unclear.

Funds are earmarked for any disaster

A few organizations, such as **ShelterBox**, **Doctors Without Borders (MSF)**, and **Tzu Chi Foundation**, have not created a designated relief fund for the Nepal disaster. While these organizations are soliciting donations under the banner of relief for earthquake survivors, any money received is being directed to a more general fund.

ShelterBox, for instance, provides a link for making a donation for the Nepal earthquake disaster.



THE FIRST MONTH:
EXAMINING THE HUMANITARIAN RELIEF RESPONSE TO THE 2015 NEPAL EARTHQUAKES



It was the most powerful disaster to strike Nepal since the 1934 Nepal-Bihar earthquake. Tremors were felt as far away as Delhi in India. Early reports suggest that around 600,000 homes have been damaged or destroyed and 8.1 million people are now reported to be in need of humanitarian assistance.

PLEASE DONATE NOW

Second quake: On May 12, the 7.3 magnitude earthquake hit the town of Namche Bazar, near Mount Everest at 7:05 am. Just like the first disaster two weeks earlier, this quake could be felt as far away as Delhi and was followed by two smaller quakes of 5.6 and 6.3 magnitudes (Source: www.GDACS.org).

However, when a prospective donor clicks on the 'Please Donate Now' link, it takes them to a donation page where there is an option to choose the purpose for which the funds will be used. **ShelterBox** provides a host of categories in which to donate funds (refer to the screenshot below), but there is no specific category for the Nepal earthquakes, despite the fact that the link leading up to the donation page says "**ShelterBox** Response to 2015 earthquake in Nepal."

Donate Today

Help provide shelter, warmth and dignity to families who have lost their homes and possessions following a natural disaster, conflict or other humanitarian crisis. ShelterBox helps some of the world's most vulnerable people. Your gift will help us provide them with the tools they need to survive and begin rebuilding their lives.

Please make your donation by completing the form below.

ABOUT EACH FUND:

Where Organization Needs it Most
(Organization's most pressing need)

The ShelterBox Solution
(For the distribution of all types of ShelterBox aid to ensure vital equipment is sent wherever shelterBox is needed.)

ShelterBoxes for Future Disasters
(Notification of where and when your ShelterBox was delivered will be provided. A ShelterBox kit can be sponsored for US \$1,000. Donations under \$1,000 will be compiled with others to fund a box.)

Essential Administration
(Operational and administrative needs)

Volunteer Program
(Volunteer training and recruitment)

Youth Program
(Educational, service-learning programs for youth groups, schools and groups)

The Syrian Crisis: [click here](#)
(Unique challenges in Syria require continued need for aid and support)

Make a donation toward someone's fundraising goal or start your own fundraising campaign: [click here](#)

THE FIRST MONTH:

EXAMINING THE HUMANITARIAN RELIEF RESPONSE TO THE 2015 NEPAL EARTHQUAKES



Donation Information

Amount: ☐ \$50.00
☐ \$100.00
☐ \$250.00
☐ \$500.00
☐ \$1,000.00
☐ Other \$

Additional Information

Designation: **Where Organization Needs it Most**

Type of gift: **Where Organization Needs it Most**
The ShelterBox Solution
ShelterBox(es)
Essential Administration
Youth Program
Volunteer Program

Corporate: ☐ This donation is on behalf of a company

Anonymous: ☐ I prefer to make this donation anonymously

In addition, the page mentions that “**ShelterBox** will only distribute aid on the basis of need and within safe and achievable operating parameters. Location-specific or time-specific donations cannot be honored.” The statement “within safe and achievable operating parameters” is especially unclear as it does not clarify whether all or part of the donated funds will be used for providing relief to the victims of the Nepal earthquakes.

Similarly, **Doctors Without Borders** (MSF) does not provide a designated relief fund for the Nepal disaster. In fact, it states, “[f]or **Doctors Without Borders**, the ability to respond quickly to medical humanitarian emergencies is crucial to saving more lives. Unrestricted funds allow us to allocate our resources most efficiently and where the needs are greatest.” Although this level of transparency is critical, the lack of earmarking reduces the likelihood that funds will be directed for a designated purpose, which may be important to a donor seeking to have impact in Nepal.

Tzu Chi Foundation is another organization that only offers a general ‘Disaster Relief Fund’ on their donation page. The link leading up to the donation page says “Send aid to Nepal”. However, the donation page itself does not earmark the funds for the Nepal earthquakes (see the images below). There is also no mention of what percentage of these funds will be reserved for Nepal. It is mentioned that “100% of donations to the fund received from April 25 - May 31 will go directly to earthquake relief.” However, this statement does not mention Nepal earthquake relief which provides some leeway to the organization to use funds for earthquake disasters elsewhere.

THE FIRST MONTH:
EXAMINING THE HUMANITARIAN RELIEF RESPONSE TO THE 2015 NEPAL EARTHQUAKES



Broken Link

When a link is broken, websites show an error page, forcing potential donors to either donate through a different page (for example to the organization as a whole rather than a Nepal-specific portal) or at times to donate without background information that the broken page would have supplied such as data on the percentage of donations that an organization spends on aid. This prevents individuals from being able to donate with knowledge about how donated funds are being allocated.

An example of this can be seen on the **ICNA Relief USA** Disaster Response Program Summary page, which links to the 404 Not Found error page shown below:

THE FIRST MONTH:

EXAMINING THE HUMANITARIAN RELIEF RESPONSE TO THE 2015 NEPAL EARTHQUAKES



Another example is the **White Zone**'s broken Facebook link, shown below:

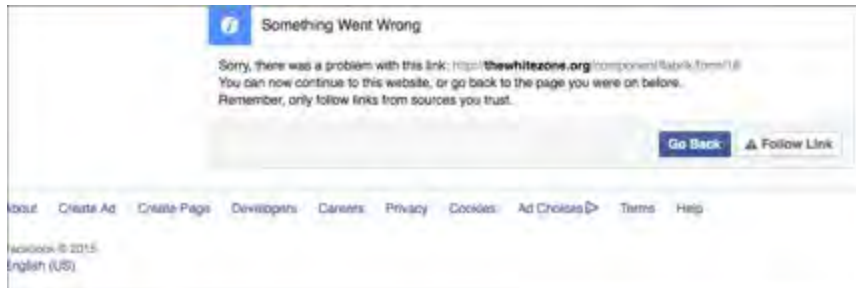

Inconsistent Earmarking for Specific Nepal Relief Versus General Fund

A very common issue DAP reviewers noticed on certain websites are choices for multiple donation options. One can donate to the organization as a whole, or one can donate through a donation page that is earmarked specifically to Nepal (often this is done via a dropdown menu or a page specifically set up for that purpose). A donation to the organization as a whole may be used at the discretion of the organization. Although some organizations may dedicate donations to Nepal if they were made between specific dates, it is often unclear for how long this will continue and at what point donations may be redirected to a general fund or for another specific disaster.

A donation made through a specifically earmarked page would have a higher likelihood, barring any fine print, of being used for the purpose intended by the donor.

ShelterBox USA provides a good example of how inconsistent some organizations' donation sites can be. **ShelterBox's** main page banner for Nepal brings a potential donor to a donation page that does not allow the donor to select Nepal earthquake recovery from its drop down menu. Another misleading donation page on the organization's website was publicized by the organization's Twitter account, following a statement that read "Help is urgently needed" in Nepal. This donation page *is* specific to Nepal, but it includes the following two disclaimers:

"Please note: All donations will be applied to our **ShelterBox** Solution fund. No box numbers will be assigned. Funds raised will help us reach families devastated by disaster in Nepal as well as ensuring we are ready as soon as the next disaster strikes."

"Help provide shelter, warmth and dignity to families who have lost their homes and possessions following devastating disasters like the one in Nepal. **ShelterBox** provides immediate help to some of the world's most vulnerable people. Your gift will help us provide them with vital survival items and also help us replenish diminished stocks of aid for a future disaster."

THE FIRST MONTH:

EXAMINING THE HUMANITARIAN RELIEF RESPONSE TO THE 2015 NEPAL EARTHQUAKES

These disclaimers mean any funds donated could be allocated to any future disaster.

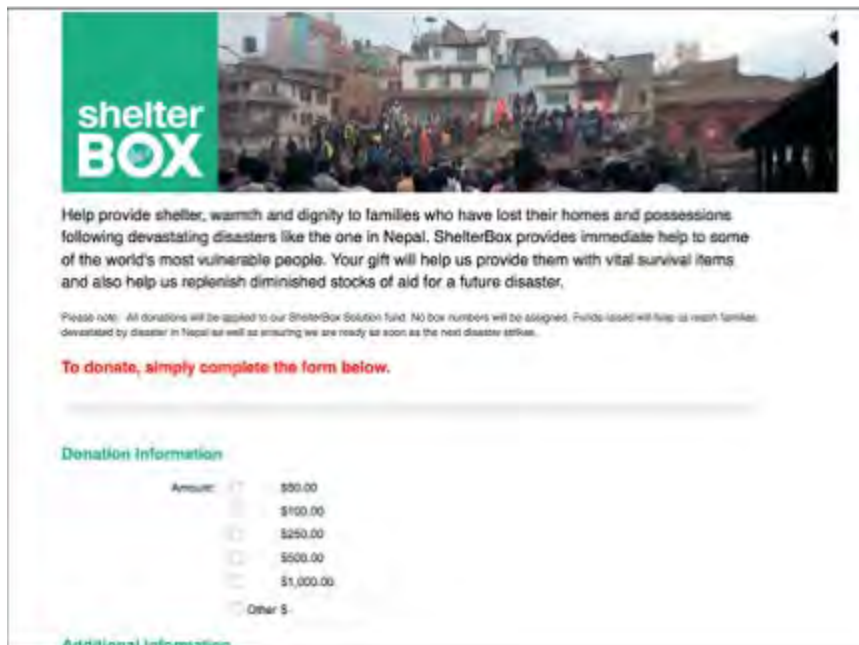
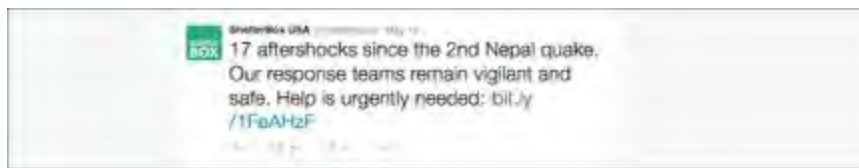

Organizations Reserving the Right to Send Excess Donated Funds Elsewhere

Many organizations, especially larger groups and those not based in Nepal, reserve the right to reallocate excess funds generated for the benefit of Nepal after their recovery efforts in Nepal are complete.

Policies that allow for the reallocation of excess funds provide groups an incentive to aggressively raise relief money when the organization knows it will have only a limited response. Some organizations fundraise aggressively, even when they send only a handful of people to the disaster site, as in the case of Nepal. Disaster donors intending to support a specific disaster relief effort are encouraged by an organization's fundraising efforts, and their donations end up in a general disaster fund. As a result, only a fraction of the total funds intended for a particular relief effort are earmarked for that disaster.

Making organization policies clear on donation websites helps inform donors up front that their funds may be reallocated and allows donors to make an informed choice about where their money is being spent. Some organizations "hide the ball" on their donors by relegating their policies to fine print or other, less transparent, pages of their websites.

Some websites do not state any organizational policy, either because the site makes it clear that all funds raised will go to Nepal, or, worse, because the organizations choose not to publicize a policy at

THE FIRST MONTH:

EXAMINING THE HUMANITARIAN RELIEF RESPONSE TO THE 2015 NEPAL EARTHQUAKES

all. Organizations that encourage fundraising on their behalf may fall into the trap of collecting funds without clearly stating to their donors how the raised funds will be spent.

Some organizations, like **British Red Cross**, **Cross International**, **SEBS**, **World Vision** and **Handicap International** have policies providing that in the event that more funds are raised than needed to fund a particular project, excess funds will be used for another purpose. Although these organizations are transparent about the repurposing of donations, the policy gives these organizations the liberty to use “excess” funds as they deem fit and not necessarily as the donor intended. These policies may provide organizations with incentive to urgently and aggressively solicit donations, even when they know they will not have the capacity to deliver services to the targeted disaster zone with the same vigor.

In cases where an organization manages to raise money in excess of what it can deploy, DAP recommends that it should redirect excess funds to local organizations in Nepal that are still in need, instead of directing the funds to their own more general relief accounts. In these situations, organizations should not retain the same percentage of overhead they would ordinarily take if they were delivering services themselves.

Below is the **British Red Cross** site with the “excess funds” disclaimer:

The screenshot shows the British Red Cross fundraising page for the Nepal Earthquake Appeal. On the left, there is a sidebar with navigation links: 'Give to a special project', 'Make a major donation', 'Payroll giving', 'Leave a legacy', 'Donate in memory', 'Donation enquiries', and 'Our fundraisers'. Below these links is a 'Fundraising' logo. The main content area has a header 'how to save lives.' with donation options: '£30', '£50', '£100', and 'Other'. Below the donation options are 'Donate by' buttons for 'Credit card' and 'PayPal'. To the right of the donation options is a photo of a person in a patterned shirt. Below the photo is a 'DEC' logo. The text on the page describes the earthquake in Nepal, stating that thousands are feared dead, many more are injured, and many have been made homeless. It mentions that buildings have been flattened, communities shattered, and lives torn apart. It also states that Nepal Red Cross volunteers are searching for survivors, providing first aid to the wounded and turning blood banks. Below this text is a 'Please note' section with a disclaimer: 'The Nepal Earthquake Appeal will support communities currently affected and those potentially affected in the future by this crisis. In the unlikely event that we raise more money than can be reasonably and efficiently spent, any surplus funds will be used to help us prepare for and respond to other humanitarian disasters anywhere in the world.' To the right of the disclaimer is a 'Contact us' section with the phone number '0300 455 4999'. Below the disclaimer is a 'Donate by post' section with links to 'Download donation form.pdf' and 'Download donation form.docx'.

THE FIRST MONTH:
EXAMINING THE HUMANITARIAN RELIEF RESPONSE TO THE 2015 NEPAL EARTHQUAKES

Handicap International

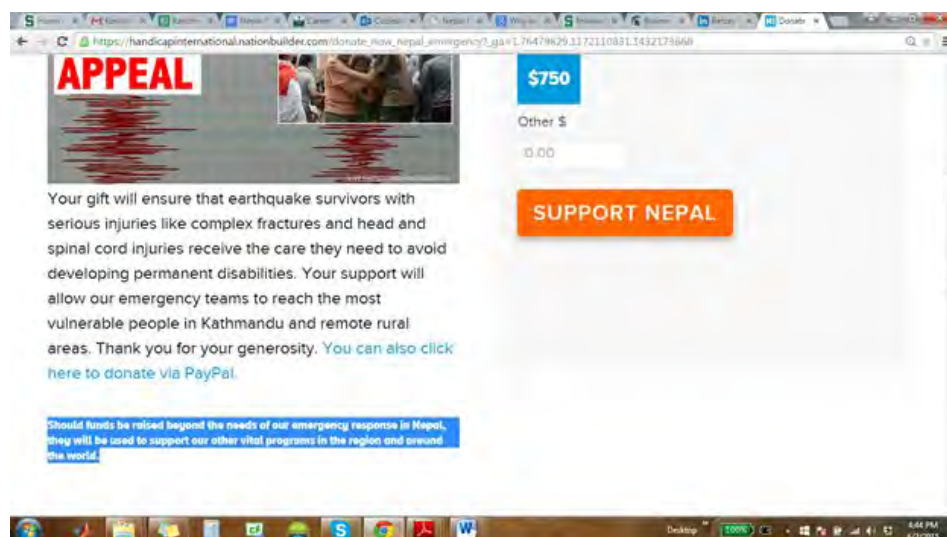

SECTION III: SURVEY FINDINGS

This section of the report and the corresponding Annex 4 (beginning on page 64) includes the full-text DAP survey responses from international, diaspora, and local civil society organizations involved in and/or fundraising for the response/recovery effort.

Scope/Process:

DAP sent surveys to 103 organizations (full list [here](#) or on Page 60) identified as soliciting online donations after the Nepal Earthquake, identified as a responding Nepali civil society organization by DAP staff or volunteers, or that DAP had surveyed previously after other disasters.

DAP followed up with unresponsive organizations multiple times. DAP will make available the list of contacts and email addresses at each organization upon request.

Please Note: The full text of surveys is located in Annex 4 to this report (Page 64). Tables that represent survey findings are located in [ANNEX 1: TABLES](#) (Page 22). Organization survey responses are unedited.

Discussion: General Trends Observed

- **Half of the organizations did not respond**

Some large organizations (with sizable PR departments and even some with “accountability officers”) that have raised millions of dollars since the earthquakes did not respond to DAP’s survey. This timely survey, which included basic questions, is necessary to monitor the activities of individual organizations and provide survivors, local organizations, media, and donors with a larger picture and comparison of what organizations are doing with donated funds. Donors should be alerted to organizations that excuse themselves from basic transparency exercises.

See [List 2.1: Organizations and Participation in Survey](#) on Page 60

- **The lack of requirements for reporting**

Data about relief efforts is lacking. To their credit, some mapping organizations and coordination agencies are trying to facilitate data sharing for coordination. A persistent problem is intense “fundraising competition” among organizations, including groups that have limited capacity to deliver actual relief services in the immediate aftermath of a disaster and that fail to deliver the necessary transparency in their fundraising appeals, which are ostensibly for the delivery of immediate relief.

- **“Amounts raised” totals only include what organizations claim as attributable to the Nepal earthquakes**

As demonstrated in Part One of this report, there is no consistency in how organizations fundraise for each disaster. Some are clear about earmarking donations and others are not. In fact, in DAP’s reviews of nearly 100 organizations, we found inconsistencies in many organizations’ appeals, and we have reason to believe that, unbeknownst to donors, these organizations are only counting some donations

as earmarked for Nepal Relief/Recovery. Landing pages that mention Nepal Relief often lead to fundraising pages that are more general and not Nepal-specific. Furthermore, organizations may end their official Nepal-specific fundraising efforts while social media messaging and other fundraising platforms continue to solicit donations for their Nepal disaster relief program. It is unclear whether donations from these other sources, or motivated by continued social media marketing, are earmarked for Nepal or whether they are allocated to a more general “disaster fund” or even more general “discretionary fund.”

See [Table 1.2: Organizations Soliciting Donations, Amounts Raised, Earmarking Policies](#) (Page 34) and [Table 1.1: Analysis of Solicitations and Earmarks](#) (Page 22)

- **Many organizations soliciting donations for Nepal have nobody on the ground**

Most donors are unaware that many organizations soliciting donations for Nepal Relief do not have their own staff on the ground in Nepal. Some have local partners and others are part of networks and have local affiliates. In most situations where organizations do not have their own existing capacity, groups act as intermediaries at a cost. Before funds are “re-granted” to a partner or affiliate or grantee (potentially years later as seen after the Haiti earthquake), most organizations take an “overhead” percentage ranging anywhere from 5% to 15% or more. Overhead is necessary for organizational sustainability, especially when a group is delivering quality services after a disaster. However, there is no reason why organizations not delivering direct services and simply “re-granting” donations should take the same percentage of overhead as organizations delivering services after a disaster. This past year, ProPublica exposed American Red Cross by stating that “overhead” percentage yield was “misleading”. (<http://www.propublica.org/series/red-cross>)

See [Table 1.5: Staff on the Ground / # of Nepalese Nationals on Staff / Services Provided](#) (Page 44)

- **Districts vs. Villages: What generalities could mean for coordination/data sharing**

Organizations were asked to provide specific information about where and when they are providing post-disaster services in Nepal. Some organizations responded with a district name and others provided village names, which are much more localized. Naming districts, which cover a large geographic area, is akin to an organization saying they delivered services in “Rhode Island” when asked to be specific. There is a real concern that some organizations may distribute more aid in easier to access locations of hard-hit districts without specifying their activity on a village-level. This will inevitably result in an uneven distribution of aid with wasteful and unnecessary surpluses in some locations and dangerous deficits in others.

See [Table 1.7: Where Organizations Are Operating](#) (Page 51)

- **To Share or Not to Share: Names of local partners**

Most organizations that indicated on the survey that they re-grant shared the names of local partners on the ground in Nepal. Many groups that did not respond to the survey are also involved in re-granting activities. There are a few potential reasons why organizations did not share their list of local partners: some organizations 1) lack basic transparency, 2) did not have Nepal-based relationships or partnerships established before the earthquakes, and/or 3) benefit financially from being an

intermediary or “middle-man” in disaster relief/recovery fundraising and experience a windfall for simply raising money, taking a percentage for overhead and then re-granting the donations at a future time.

See [Table 1.6: Organizations Re-granting and Grant Recipients](#) (Page 49)

- **Some soliciting organizations do not have Nepalese employees on the ground**

Organizations were asked to provide the number of Nepalese workers on the ground in Nepal. Some organizations claimed to have 100% Nepalese staff and others claimed to have both locals and expats on their staff. About 25% of the responding organizations claimed to re-grant their funds and/or donations mostly to local partner organizations. Approximately 20% of the soliciting organizations claimed to not have Nepalese employees on the ground while they simultaneously claimed to be involved in Food Items Delivery, Sheltering, Medical/Health Care, WASH, etc.

See [Table 1.5: Staff on the Ground / # of Nepalese Nationals on Staff / Services Provided](#) (Page 44)

DAP's RECOMMENDATIONS

1. **Consistency:** It is vital that organizations regularly update their publicly visible donation policies and are also aware of their own fundraising efforts as well as fundraising efforts made on their behalf both during and immediately following a disaster. It is evident from the survey results of this report and information gleaned from previous disasters that many organizations lack consistency in both their fundraising appeals and use of donated funds intended by donors for a particular event like the Nepal earthquakes. Considering the significant resources that large, international organizations invest in marketing and communications, it is unfortunate that so many lack consistency regarding earmarking or do not take the time to update the stated policies behind their online appeals from prior disaster events.
2. **Transparency:** It is critical that funds raised for disaster relief and recovery are used with the same urgency as the solicitations by which they were raised. Fundraising organizations with limited capacity in Nepal should be forthcoming in their appeals and specify whether they are directly delivering relief services, re-granting funds, or planning a future mobilization. Most donors have no idea whether an organization has 200 staff on the ground or only two.
3. **Coordination:** Aid organizations must share complete and specific data via third-party surveys, not only for the sake of transparency and accountability, but also to enhance coordination of relief efforts. The failure to share any data or providing only vague and general information results in an unclear and incomplete picture of what organizations are doing in Nepal. Large aid organizations, with large communications teams, are not facilitating a transparent, effective, and coordinated response when they refuse to cooperate and expect those engaged in data collection efforts to visit their websites to find information.
4. **The Role of Charity Watchdogs and “How to Help” Pages:** Disaster-specific and location-specific data should guide donors, not generalized websites with generic and non-specific data. After disasters, there is a dangerous over-reliance on Charity Navigator and Guidestar ratings of relief organizations, as they are more focused on legal compliance and less focused on a relief organization's actual capacity to deliver services in a particular geographic area. Many “how to help” pages utilize incomplete and misleading data in their efforts to offer

THE FIRST MONTH:

EXAMINING THE HUMANITARIAN RELIEF RESPONSE TO THE 2015 NEPAL EARTHQUAKES

public guidance on how to help after a disaster. Further, most current “how to help” pages do not include civil society organizations or nonprofits that may be local to an actual disaster site and that may be the most effective organizations to deliver aid services.

5. **Donor Awareness:** Donors must be provided with easy to access and independent data in order to make informed choices regarding how to donate to disaster relief efforts. To that end, DAP is releasing a new version of its SmartResponse.org website this summer. DAP’s new SmartResponse program will provide data regarding the on-the-ground capacity of local civil society and international organizations by geographic location. On the first day after a disaster, donors will be able to use the survey data collected by SmartResponse to identify organizations that exist in a disaster zone that are providing aid services.

ANNEX 1: TABLES

Table 1.1: Analysis of Solicitations and Earmarks

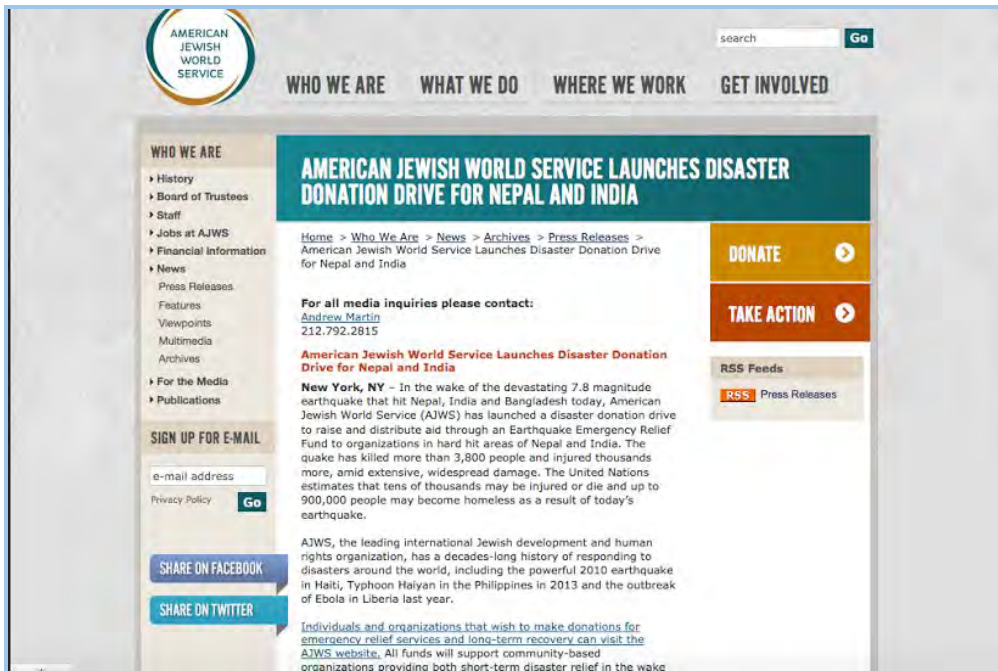
<u>Organization Name</u>	<u>Solicitations and Earmarking Descriptions</u>
AMA Foundation	- The website has a separate link to allow donors to make donations for Nepal earthquake relief. This is separate from the general donation link for the organization's other purposes.
Accountability Lab	- The online donations via TinyGive and GlobalGiving have clear earmarks for the Nepal Earthquake effort.
ActionAid	- ActionAid U.S. website states: "90% of every donation goes straight to our teams in Nepal." - - ActionAid Australia website includes a policy that allows the organization to reallocate excess funds raised for Nepal to the organization's "Women's Rights in Emergencies Fund."
ACTS World Relief	- No Nepal specific appeal and no clear/direct earmarking opportunity to Nepal relief via the organization's website. Earmarking possible via donations by mail.
Adhikaar Indiegogo Fund	- The fund is clearly earmarked for Nepal relief efforts - Adhikaar's main website has a separate donation link for 'generic' donations for the organization.
America Nepal Med Foundation	- Specific "Nepal Earthquake Relief Fund" is clearly earmarked.
American Jewish Joint Distribution Committee	- A fund is clearly earmarked for Nepal relief efforts
American Jewish World Service	 <p>The screenshot shows the American Jewish World Service (AJWS) website. The main header includes the AJWS logo and navigation links: WHO WE ARE, WHAT WE DO, WHERE WE WORK, and GET INVOLVED. A search bar is located in the top right. The main content area features a large teal banner with the text "AMERICAN JEWISH WORLD SERVICE LAUNCHES DISASTER DONATION DRIVE FOR NEPAL AND INDIA". Below this, there is a "DONATE" button and a "TAKE ACTION" button. The text on the page describes the launch of a disaster donation drive in response to a 7.8 magnitude earthquake in Nepal, India, and Bangladesh. It mentions that the drive aims to raise and distribute aid through an Earthquake Emergency Relief Fund. The page also includes a "SIGN UP FOR E-MAIL" section with a text input field and a "Go" button. Social media sharing buttons for Facebook and Twitter are visible at the bottom. The footer contains information about AJWS's history and mission.</p>

THE FIRST MONTH:

EXAMINING THE HUMANITARIAN RELIEF RESPONSE TO THE 2015 NEPAL EARTHQUAKES

<u>Organization Name</u>	<u>Solicitations and Earmarking Descriptions</u>
American Red Cross	<p>- Nepal Earthquake Relief was offered as a specific earmark on the website for a limited amount of time. At the same time, the American Red Cross fundraising page on PayPal's Nepal Relief platform has a general solicitation that does not mention Nepal.</p> 
AmeriCares	<p>- The main homepage mentions a specific "Nepal Relief Fund."</p> <p>- InFaith Community Foundation and Thrivant both fundraised on behalf of AmeriCares (and others) and both Nepal-specific appeals led to pages that mixed help Nepal-specific language with "provide vital support and resources for those who need it most," leaving less certainty about a Nepal relief earmark.</p> <p>- The United Airlines fundraising page on Crowdrise earmarked its donations to AmeriCares for Nepal.</p>
Aythos	<p>- Although the website mentions the organization's involvement in Nepal earthquake relief, the donation page appears to be the organization's general PayPal donation page and not a specific earmark for Nepal earthquake relief.</p> <p>- The website states that "in cases where donations exceed what is needed, funds will be used to support economic development and recovery in Nepal".</p>
British Red Cross	<p>- The website states "In the unlikely event that we raise more money than can be reasonably and efficiently spent, any surplus funds will be used to help us prepare for and respond to other humanitarian disasters anywhere in the world."</p>
Brother's Brother Foundation	<p>- Clearly earmarked donations to at least two partners responding in Nepal</p>
Buddhist Tzu Chi Foundation	<p>- Homepage mentions "Send Aid to Nepal" and yet there is no visible way to earmark donations post May 31.</p> <p>- "Please donate to the Buddhist Tzu Chi Foundation's Disaster Relief Fund. 100% of donations to the fund received from April 25 – May 31 will go directly to earthquake relief."</p>
CAFOD	<p>- Specific Nepal Earthquake Appeal</p>
CARE	<p>- Consistent earmarking for Nepal on the CARE website.</p> <p>- CARE's fundraising page on PayPal's Nepal Relief platform has a solicitation that does not mention Nepal and instead mentions fundraising for a Super Typhoon.</p> <p>- CARE also mentions this policy on its website: "10% of your contribution will also be used to help us prepare for the next emergency, whenever it occurs."</p>

THE FIRST MONTH:
EXAMINING THE HUMANITARIAN RELIEF RESPONSE TO THE 2015 NEPAL EARTHQUAKES

<u>Organization Name</u>	<u>Solicitations and Earmarking Descriptions</u>
Catholic Relief Services	- The Nepal specific solicitation appears earmarked for Nepal however in the small text below the donate button there is the following text: "Contributions will be used for the purpose(s), if any, specified by the donor. However, if in the judgment of CRS, such purpose(s) become unnecessary, undesirable, impractical or impossible to fill, CRS may use such contributions for its general purposes ."
Center for Disaster Philanthropy	- Created "Nepal Earthquake Recovery Fund"
Christian Reformed Church, World Renew	- Clearly earmarks funds for Nepal Relief on the donation page
Church of the Brethren, Brethren Disaster Ministries	- Clearly earmarks funds for Nepal Relief on the donation page
Church World Service	- Clearly earmarks funds for Nepal Relief on the donation page
COMMITTED	- Clearly earmarks funds for Nepal Relief on the donation page
Compassion International	- There is no solicitation or appeal by the organization for the Nepal earthquake. The organization is not operational in Nepal.
Compassion Services International	- Clearly earmarks funds for Nepal Relief on the donation page
Concern Worldwide	"100% of individual donations in support of the Nepal earthquake response will be used to fund our work there."
Convoy Of Hope	- Clearly earmarked
Cooperative Baptist Fellowship	- Clearly earmarked
Cross International	- "Proceeds will go directly to the most urgent projects of the need you have selected. In the event that more funds are raised than needed to fund a particular project in any given category, the excess fund will be used to meet the most urgent needs of the ministry."
Direct Relief	- See Nepal Earthquake Donation Policy on organization's website: "Direct Relief will use all contributions designated for the Nepal Earthquake solely for relief and recovery efforts related to the Nepal Earthquake."
Doctors without Borders (MSF)	- Donations are not earmarked per organization's request. There is no confusion on the donation page itself that funds are not earmarked. - "In order to restrict an online donation, you must send an email to donations@newyork.msf.org after your transaction is complete..."

THE FIRST MONTH:



EXAMINING THE HUMANITARIAN RELIEF RESPONSE TO THE 2015 NEPAL EARTHQUAKES

<u>Organization Name</u>	<u>Solicitations and Earmarking Descriptions</u>
Do Your Part, Inc.	<ul style="list-style-type: none"> - Although the website does not state a specific use for funds raised on the donation page, a donor has the option to enter the purpose/earmark themselves via the PayPal donation page. - The GlobalGiving page mentions Nepal earthquake relief but the donation categories are not Nepal specific and there is no language that specifies that all funds will be used only for Nepal earthquake relief/recovery.
Educate the Children	<ul style="list-style-type: none"> - The organization created a separate "Relief and Rebuilding Fund" for the Nepal Disaster. - "100% of funds received through this means of contributing will support the work of providing relief and/or rebuilding in ETC's current and past project areas."
Episcopal Relief & Development	<ul style="list-style-type: none"> - "Following the initial relief phase, this fund will continue to support longer-term recovery efforts with local partners." - Clearly earmarks funds for Nepal Relief on the donation page
Entertainment Industry Foundation	<ul style="list-style-type: none"> - No mention of Nepal on website.
Family to Family	<ul style="list-style-type: none"> - No mention of Nepal on website.
Ganga Ghar	<ul style="list-style-type: none"> - Clearly earmarked.
Gleaning for the World	<ul style="list-style-type: none"> - "98% of your contribution goes directly to help those in need." - The website has a separate donation page for Nepal earthquake relief. - No specific mention of a "Nepal Fund"
GlobalGiving	<ul style="list-style-type: none"> - Specific fund created. Clearly earmarked.
Global Impact	<p>- The donation page says "To contribute to the relief, recovery and rebuilding efforts from the earthquake in Nepal and similar disasters, please complete the secure form below."</p> 

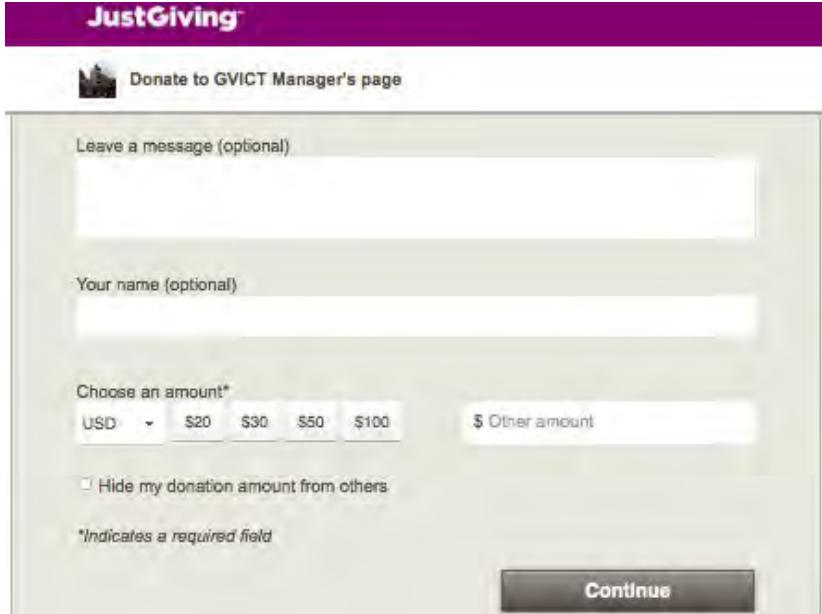
THE FIRST MONTH:
EXAMINING THE HUMANITARIAN RELIEF RESPONSE TO THE 2015 NEPAL EARTHQUAKES

Organization Name	Solicitations and Earmarking Descriptions
<p>Global Visions International (GVI) Charitable Trust</p>	<p>- A donation page earmarked specifically for Nepal exists through the “Just Giving” page.</p>  <p>This “Donate” link directs donors to the GVICT Manager, who is also collecting for a number of other causes. It is unclear whether donations are still earmarked.</p> 
<p>GMIN UK</p>	<p>- Specific fund created. Clearly earmarked.</p>
<p>GoodWeave International</p>	<p>- Clearly earmarks funds for “Nepal Earthquake Relief Fund” on the donation page.</p>

THE FIRST MONTH:
EXAMINING THE HUMANITARIAN RELIEF RESPONSE TO THE 2015 NEPAL EARTHQUAKES

Organization Name	Solicitations and Earmarking Descriptions
<p>Habitat for Humanity International</p>	<p>- Some regional Habitat for Humanity web pages that are soliciting donations for Nepal have proper earmarking compared to Habitat for Humanity's main website and social media.</p> <p>For example, the East Bay site is properly earmarked:</p>  <p>The main Habitat for Humanity page that says your contribution "will help our efforts in assisting people affected by the earthquake and other disasters"</p>  <p>Another discrepancy on the Habitat for Humanity Facebook Page:</p>

THE FIRST MONTH:
EXAMINING THE HUMANITARIAN RELIEF RESPONSE TO THE 2015 NEPAL EARTHQUAKES

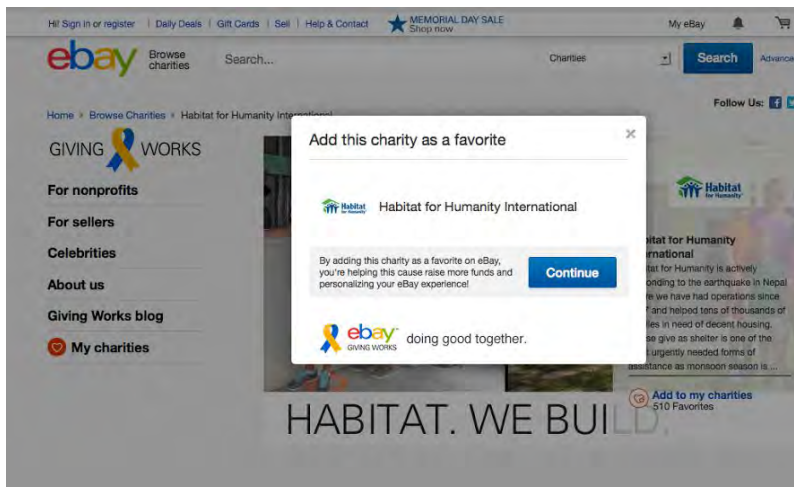
	 <p>But when you click on it, the donation page is not specific to Nepal.</p> 
Handicap International	- Despite the "Support Nepal" donate button, the small text below the button states: "Should funds be raised beyond the needs of our emergency response in Nepal, they will be used to support our other vital programs in the region and around the world."
Help Nepal Network	- The organization has a clearly earmarked earthquake fund.
ICNA Relief USA	- No mention or solicitation for Nepal. Organization has a general disaster relief fund.
IFRC: International Federation of Red Cross and Red Crescent Societies	<ul style="list-style-type: none"> - Clearly earmarks funds for Nepal Relief on the donation page - Donating through the IFRC site directs the donor to ammodo.com giving the donor the option of donating either to IFRC directly or the Nepal Red Cross Society (NRCS) or a percentage to each. - IFRC states, "Raising funds to support the Red Cross in Nepal in responding to the devastating 7.9 magnitude earthquake that struck on April 25th." - NRCS's site states "Donate for the victims of Earthquake 2015", but the stated "aim" for the donations states "Help us make a difference."

THE FIRST MONTH:

EXAMINING THE HUMANITARIAN RELIEF RESPONSE TO THE 2015 NEPAL EARTHQUAKES

<u>Organization Name</u>	<u>Solicitations and Earmarking Descriptions</u>
International Medical Corps	- An opportunity to send an earmarked donation to Nepal is available, but not from the front page. On the front page, the text states “in places like Nepal” and the corresponding donation page does not mention Nepal.
International Relief and Development	- Did not find an appeal for Nepal earthquake by this organization.
International Rescue Committee	- All funds are earmarked for Nepal relief.
Internews	- Donation buttons to support the organization’s Nepal response lead to a GlobalGiving page that is earmarked for Nepal.
Islamic Relief USA	- "Donations made toward Nepal Humanitarian Aid fund are used only to support emergency relief work in Nepal. Donations made toward Nepal Humanitarian Aid in excess of the support requirements for this particular emergency may be used to support other important emergency or long-term work in Nepal."
IsraAID	- Clearly earmarked via the organization’s GlobalGiving page.
Kids in Distressed Situations	- It is possible to earmark a donation from a Nepal specific page but not the main donation page.
Lutheran World Relief	"Your gift will be used to respond to the devastation from the earthquake in Nepal." - There is a link from the main donation page that offers donors the opportunity to earmark donations for Nepal. - The organization has a “Nepal Earthquake Fund” established for earmarking donations.
Mercy Corps	- The website clearly earmarks funds for Nepal Relief on the donation page. - No mention of earmark for Nepal on Paypal fundraising platform for Nepal Earthquake.
Mercy Medical Airlift	- Could not find an appeal or solicitation related to Nepal earthquake by this organization.
Mindful Medicine Worldwide	- Clearly earmarks funds for Nepal Relief via GlobalGiving campaign. - "100% of your donation will go to either rebuilding the clinic, or providing villagers a small shelter in which to wait out the rainy season."
Nazarene Compassionate Ministries	- A donor has the opportunity to earmark online donations and donations by mail.
Nepal American Nurses Association	- There is an earthquake relief appeal on the organization’s website but the donate button leads to the organization’s main PayPal donation page and there is no specific earmark for earthquake relief on that PayPal page.
NepalShare	- "With this fund, the we will procure relief materials such as tents, food, and water, and organize transportation to dispatch items to the affected areas as soon as possible." - Donation page for cash donations that are earmarked for earthquake relief. Donors names and amounts donated are listed.
Nepal Red Cross Society	- There is a solicitation for donations to support earthquake relief and the donation page says “Donate for the victims of Earthquake 2015.” However it is not clear whether donations are getting sent to the organization’s general account or a specific fund for earthquake relief at the organization.

THE FIRST MONTH:
EXAMINING THE HUMANITARIAN RELIEF RESPONSE TO THE 2015 NEPAL EARTHQUAKES

<u>Organization Name</u>	<u>Solicitations and Earmarking Descriptions</u>
One World One Heart Foundation	<ul style="list-style-type: none"> - "When you donate to One World One Heart Foundation 100% of your donation will be sent directly to Nepal and will go toward providing concrete services and support to women, children, and families living in Nepal." - There are earthquake related solicitations on the website but the PayPal donation page does not have a specific earmark for earthquake relief.
Operation Blessings International	<ul style="list-style-type: none"> - "All donations here will go directly to aiding Nepal earthquake victims." - States clearly that all funds will go directly to aiding Nepal. - Social Media donation links are all directed to Nepal specific donation pages.
Operation USA	<ul style="list-style-type: none"> - The organization is soliciting for Nepal relief donations. The donate button takes a potential donor to a general donation page. A potential donor interested in earmarking for Nepal relief must once again select the option to "restrict" the donation. "Nepal Earthquake Recovery" is on the list.
Oxfam	<ul style="list-style-type: none"> - The Oxfam USA site appears to allow earmarks to the Nepal Earthquake but, in contrast, the Oxfam Australia site includes language about a redirection of resources to a more general disaster fund if too much is raised for the Nepal response.
Person2Person4Nepal	<ul style="list-style-type: none"> - "Each donation will be used 100% for excess baggages fees travelling to Nepal to provide aid." Donations collected by "The Impact Plan"
PHASE Nepal	<ul style="list-style-type: none"> - "Will provide emergency relief and long term support to those affected by the earthquake." - Both donation options from the organization's website soliciting for Nepal relief appear to be earmarked for Nepal relief.
Plan International USA	<ul style="list-style-type: none"> - "Your tax-deductible contribution will be used to support victims of the Nepal earthquake. If the need is filled, we will apply your donation to wherever the need is greatest."
PlayToHelp	<ul style="list-style-type: none"> - This organization is leading more than one fundraising effort for Nepal earthquake relief. - The IndieGoGo campaign was clearly earmarked but that is now complete. - Current fundraising appeals direct donors to the organization's PayPal donation page that reads "Educate Children in Nepal" and does not mention earthquake relief.
Presbyterian Church in America	<ul style="list-style-type: none"> - Clearly earmarks funds for Nepal Relief on the donation page.
Presbyterian Mission Agency	<ul style="list-style-type: none"> - The organization is soliciting donations for Nepal Relief but a potential donor must copy/paste a reference code: 

THE FIRST MONTH:

EXAMINING THE HUMANITARIAN RELIEF RESPONSE TO THE 2015 NEPAL EARTHQUAKES

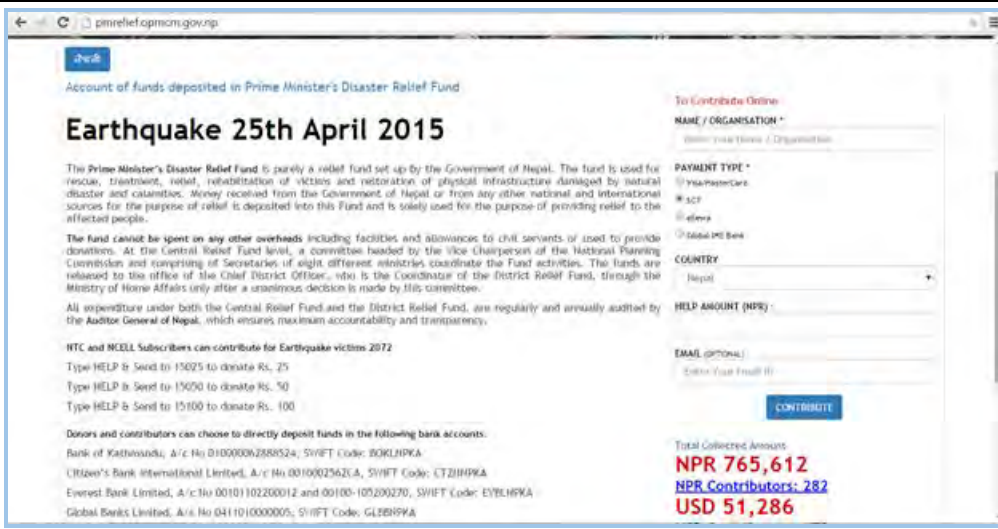
	<p>Then, the next page still does not fully specify Nepal. It is not a straightforward donation experience.</p> <p>Cause, Ministry Name, Description, Number, Name of Mission Co-worker</p> <p>DR999999 SEARCH →</p> <p>1 results for DR999999</p> <p>Disaster Relief--International Disasters & Emergencies</p> <p>This designated account supplements the OGHS offering to enable a significant, initial response for international disasters and emergencies.</p> <p>Fund: DR999999</p> <p>Donate Now!</p>
Prime Minister Disaster Relief Fund (India)	<p>Online Contributions / Donations to PMNRF for Relief & Rehabilitation in Nepal</p> <p>In the wake of unprecedented damage caused by recent earthquake, it has been decided to create a separate head of account under PMNRF for extending support for Relief and Rehabilitation in Nepal.</p>
Prime Minister Disaster Relief Fund (Nepal)	 <p>The screenshot shows the website for the Prime Minister's Disaster Relief Fund (Nepal). The page title is "Earthquake 25th April 2015". It provides information about the fund's purpose, which is to provide relief to victims of the earthquake. It also lists the fund's bank accounts and the total amount collected, which is NPR 765,612, with 282 contributors and USD 51,286.</p>
Resurge International	<p>- Organization created a "Nepal Earthquake Victims Surgical Care Fund."</p>
Salvation Army USA	<p>- "The Salvation Army is committed to utilize philanthropic gifts in the manner donors desire. Occasionally, conditions in the field may alter relief activities. If this occurs, The Salvation Army will redirect funds to our International relief efforts in the area."</p> <p>- Salvation Army's fundraising page on PayPal's Nepal Relief platform has a solicitation that does not mention Nepal and instead mentions fundraising for tornadoes in Oklahoma.</p>

THE FIRST MONTH:

EXAMINING THE HUMANITARIAN RELIEF RESPONSE TO THE 2015 NEPAL EARTHQUAKES

	 <p>The screenshot shows a website banner titled "Support Earthquake relief in Nepal" with the subtext "Donate to nonprofits providing aid to those affected by the quake". Below this is a donation form for the "Salvation Army National Headquarters". The form includes the Salvation Army logo and the text "DOING THE MOST GOOD". It describes the Salvation Army's work since 1865, mentioning that they have provided approximately 11,033 meals, 15,862 drinks, 8,422 snacks, and emotional and spiritual care to 1,261 persons. At the bottom of the form is a "Donate" button with a dollar sign input field.</p>
Samaritans Purse	<ul style="list-style-type: none"> - The main website allows earmarks for Nepal Relief. It should be noted that World Medical Mission (a part of this organization) has a fundraising page that does not allow for earmarked donations that are specific to a particular disaster.
Sarvodaya USA	<ul style="list-style-type: none"> - Clearly earmarks funds for Nepal Relief on the donation page via PayPal and GlobalGiving.
Save the Children	<ul style="list-style-type: none"> - Organization created a "Nepal Earthquake Children's Relief Fund." - In addition to earmark for Nepal Relief, organization also includes this policy on its fundraising page: "Ten percent of your contribution will be used to help us prepare for the next emergency."
SEBS/SEBS-NA	<ul style="list-style-type: none"> - Earmarked for Nepal Relief. "We transfer to the recipient, 100% of what we receive from the donor." "Any funds left will be used for long term rebuilding that focuses on educational needs of needy child. "
ShelterBox USA	<ul style="list-style-type: none"> - "ShelterBox will only distribute aid on the basis of need and within safe and achievable operating parameters. Location-specific and/or time-specific donations cannot be honored." - The website does not allow you to chose to donate to Nepal specifically, even though pages that link to these donation pages are all Nepal specific. The site does let the donor choose which fund the money goes to however a Nepal specific fund does not exist. - Another donation page through the website, linked by the organization's twitter account, is specific to Nepal, but states, "Help provide shelter, warmth and dignity to families who have lost their homes and possessions following devastating disasters like the one in Nepal." - "ShelterBox provides immediate help to some of the world's most vulnerable people. Your gift will help us provide them with vital survival items and also help us replenish diminished stocks of aid for a future disaster." and "Please note: All donations will be applied to our ShelterBox Solution fund." - "No box numbers will be assigned. Funds raised will help us reach families devastated by disaster in Nepal as well as ensuring we are ready as soon as the next disaster strikes."
Shikshya Foundation Nepal	<ul style="list-style-type: none"> - "A portion of the donations we receive will go towards immediate disaster relief and the remaining funds will go towards long-term sustainable rebuilding efforts." - The Crowdrise fundraising page is clearly earmarked for the organization's "Nepal Earthquake Relief Fund" but the PayPal fundraising page lists "Shikshya Foundation Nepal" as the recipient of donations and there is no mention of the earthquake fund.

THE FIRST MONTH:

EXAMINING THE HUMANITARIAN RELIEF RESPONSE TO THE 2015 NEPAL EARTHQUAKES

<u>Organization Name</u>	<u>Solicitations and Earmarking Descriptions</u>
Team Rubicon	- Organization no longer earmarking funds for Nepal Relief on its website. While website was collecting earmarked donations for Nepal Relief, its fundraising page on PayPal's Nepal Relief platform did not (and still does not) mention Nepal.
The White Zone	- Clearly earmarks funds for Nepal Relief on organization's website and GoFundMe donation page.
UNICEF	- Depending on the country from which you are donating, the description of fund allocation varies. For instance, descriptions for fund allocation differ between Hong Kong, Iraq, and United States.
UNICEF (USA)	"Use this form to make a secure tax-deductible donation to the U.S. Fund for UNICEF, supporting UNICEF's relief efforts in the wake of the Nepal Earthquake."
United Muslim Relief	- Clearly earmarks funds for Nepal Relief on the donation page.
Waves for Water	- Clearly earmarks funds for Nepal Relief on the website and a PayPal donation pages. - While website was collecting earmarked donations for Nepal Relief, its fundraising page on PayPal's Nepal Relief platform does not mention Nepal.
Women LEAD Nepal	- "All funds donated to the 'Nepal Earthquake Reconstruction Efforts' option under the list of programs will go directly to our leaders and the projects they choose to run to help their communities in this difficult time. In addition, we will need more core funding as we coordinate these efforts and prices in Nepal rise. If you wish to support our operations, select 'Women LEAD' instead." - "Please Note: In the event that we receive more funding for our Nepal Earthquake Response projects than we are able to effectively disburse, we will forward it to another organization with a proven and transparent track record in addressing the post-disaster needs of adolescent girls in Nepal."
World Concern	"If we receive more funds than needed, the additional funds will help meet the critical needs of families in other disasters."
World Food Programme	- The organization's main website states "100% of all gifts in response to the Nepal earthquake and not reserved for future emergencies or work in other parts of the world." - World Food Programme USA's fundraising page on PayPal's Nepal Relief platform has a general solicitation that does not mention Nepal.
World Vision	- "In rare cases where donations exceed what is needed, or where local conditions prevent program implementation, World Vision will redirect funds to similar activities to help children and families in need." - World Vision's fundraising page on PayPal's Nepal Relief platform has a general solicitation that does not mention Nepal.

Table 1.2: Organizations Soliciting Donations, Amounts Raised, Earmarking Policies

<u>Organization Name</u>	<u>Is your Organization soliciting donations to respond in some way to the Nepal Earthquake?</u>	<u>Amount Raised / Earmarking / How much (in USD) has your organization raised (so far) in response to the Nepal Earthquake to date?</u>	<u>Please describe your organization's policy on earmarking donations received since the Nepal Earthquake.</u>
International Medical Corps	Yes, we are currently soliciting donations	Approximately \$18 million	Funds raised for the Nepal response will be used for earthquake relief and recovery efforts in Nepal
CARE	Yes, we are currently soliciting donations	\$10.9 million	All funds raised for Nepali earthquake relief go toward helping the people of Nepal with both immediate needs and in their efforts to rebuild their lives and communities.
AmeriCares	Yes, we are currently soliciting donations	\$4.4 million	Donations made to AmeriCares Nepal Relief Fund will only be used to support our earthquake recovery work in Nepal.
Habitat for Humanity International	Yes, we are currently soliciting donations	As of May 18, Habitat for Humanity International has raised \$1,276,302	Contribution to Habitat's Disaster Response Fund will help our efforts in assisting people affected by the earthquake and other disasters. Under the direction of the Board of Directors, Habitat for Humanity International retains complete control over the use and distribution of donated funds in furtherance of its mission.
American Jewish World Service	Yes, we are currently soliciting donations	\$1.2 million	American Jewish World Service (AJWS) will be providing immediate humanitarian aid by funding first responders on the ground with whom we have strong partnerships and who are mobilizing quickly and effectively to aid communities affected by the earthquake. We are funding these partners to provide immediate medical assistance and supplies and basic necessities such as food, water and shelter.

THE FIRST MONTH:

EXAMINING THE HUMANITARIAN RELIEF RESPONSE TO THE 2015 NEPAL EARTHQUAKES

<u>Organization Name</u>	<u>Is your Organization soliciting donations to respond in some way to the Nepal Earthquake?</u>	<u>Amount Raised / Earmarking / How much (in USD) has your organization raised (so far) in response to the Nepal Earthquake to date?</u>	<u>Please describe your organization's policy on earmarking donations received since the Nepal Earthquake.</u>
IsraAID	Yes, we are currently soliciting donations	\$700,000USD	Our policy is to spread the funds over a long period of time to support both emergency and long term recovery phases
Shikshya Foundation Nepal	Yes, we are currently soliciting donations	\$663,764.00 raised on CrowdRise	All donations since April 25 earmarked for earthquake relief and rebuilding efforts in Nepal
World Renew (Christian Reformed Church of North America	Yes, we are currently soliciting donations	\$515,936 as of May 8, 2015	All donations received for Nepal are spent directly on programming in Nepal.
HELP NEPAL Network	Yes, we are currently soliciting donations	Around USD 0.5 million	All donations from the day one has gone to Relief activities and soon we will start to rebuild schools in different districts
Operation USA	Yes, we are currently soliciting donations	\$470,000 (only 45% received or in hand)	Nepal Quake donations are restricted to earthquake affected communities and our work with them unless specifically earmarked for other places unrelated to Nepal.
Himalayan HealthCare	Yes, we are currently soliciting donations	Approximately \$400,000	If a donor requests his or her contribution be used for a particular purpose (ie relief tents), then we will use the donation for that purpose. The vast majority of unearmarked funds that have come to Himalayan HealthCare since April 25, 2015 have been or will be used for earthquake relief, including longer term recovery and rebuilding, as well as to replenish the Himalayan HealthCare account so that our staff in Nepal, who are providing relief services, continue to receive pay and general operating costs are covered.

THE FIRST MONTH:

EXAMINING THE HUMANITARIAN RELIEF RESPONSE TO THE 2015 NEPAL EARTHQUAKES

<u>Organization Name</u>	<u>Is your Organization soliciting donations to respond in some way to the Nepal Earthquake?</u>	<u>Amount Raised / Earmarking / How much (in USD) has your organization raised (so far) in response to the Nepal Earthquake to date?</u>	<u>Please describe your organization's policy on earmarking donations received since the Nepal Earthquake.</u>
Buddhist Tzu Chi Foundation	Yes, we are currently soliciting donations	\$350,000	The disaster relief donation will be executed to the Tzu Chi long term recovery projects. Earmarking donation will be held at restricted fund category pending on board of directors' review the overall recovery plan. There is no earmarking donation directly control Tzu Chi recovery projects..
Direct Relief	Yes, we are currently soliciting donations	\$229,844.68	Direct Relief's policy regarding designated contributions for the Nepal earthquake is simple: Direct Relief will use all contributions designated for the Nepal Earthquake solely for relief and recovery efforts related to the Nepal Earthquake. More at http://www.directrelief.org/about/finance/donation-policies/
Global Impact	Yes, we are currently soliciting donations	Approximately \$200,000	All funds raised for the Nepal disaster are restricted to serving only that disaster response.
ReSurge International	Yes, we are currently soliciting donations	Approximately \$180,000. USD (exact figure can be given tomorrow)	ReSurge set up a designated fund, the Nepal Earthquake Surgical Care Fund, to provide for the surgical needs of earthquake victims.
SEBS-North America	Yes, we are currently soliciting donations	\$180,000	Policy is to use 100% of donation for relief and reconstruction.
International Rescue Committee	Yes, we are currently soliciting donations	\$160,000	Donations coming in for Nepal are clearly restricted for Nepal.

THE FIRST MONTH:

EXAMINING THE HUMANITARIAN RELIEF RESPONSE TO THE 2015 NEPAL EARTHQUAKES

<u>Organization Name</u>	<u>Is your Organization soliciting donations to respond in some way to the Nepal Earthquake?</u>	<u>Amount Raised / Earmarking / How much (in USD) has your organization raised (so far) in response to the Nepal Earthquake to date?</u>	<u>Please describe your organization's policy on earmarking donations received since the Nepal Earthquake.</u>
Community Members Interested (COMMITTED)	Yes, we are currently soliciting donations	US\$100,000.00	All the donation are earmarked as for relief and rehabilitation. However, when a donor requests their donation to be earmarked specifically for education-related project (which often happens with students or schools) we do so.
PHASE Nepal	Yes, we are currently soliciting donations	\$100,000	No Response
Gorkha Foundation	Yes, we are currently soliciting donations	\$87,000	We want to get basic relief material on the ground asap. Tarp, tent, blanket, rice, lentil, cooking oil, medicine, clothes.
Friends of Nepal	Yes, we are currently soliciting donations	\$85,000	We are currently entirely focused on earthquake relief. All money received through May 1 was earmarked for emergency medical care (Patan Hospital). All donations since then have gone into a general Nepal earthquake fund.
Friends of Nepal	Yes, we are currently soliciting donations	\$85,000	we distribute the funds in accordance with our outreach message(s) to donors
Handicap International (US National Association)	Yes, we are currently soliciting donations	\$78,000	We include language on all appeals and donation pages for Nepal relief stating that "should funds be raised beyond the needs of our emergency response in Nepal, they will be used to support our other vital programs in the region and around the world."
Sarvodaya USA	Yes, we are currently soliciting donations	\$77,171.66 USD (as of 5/21/2015)	All donations received through our donations channels are clearly stated in support of the Nepal Earthquake relief and recovery efforts with our sister organization Teach for Nepal.

THE FIRST MONTH:

EXAMINING THE HUMANITARIAN RELIEF RESPONSE TO THE 2015 NEPAL EARTHQUAKES

<u>Organization Name</u>	<u>Is your Organization soliciting donations to respond in some way to the Nepal Earthquake?</u>	<u>Amount Raised / Earmarking / How much (in USD) has your organization raised (so far) in response to the Nepal Earthquake to date?</u>	<u>Please describe your organization's policy on earmarking donations received since the Nepal Earthquake.</u>
Ama Foundation	Yes, we are currently soliciting donations	\$66,000	100% of the contributions to the GlobalGiving Community Relief Fund will go to earthquake relief. Other donations that come in through our website will go into our operational account to care of the 50 children already in our home.
Nepal Share	Yes, we are currently soliciting donations	60000\$	if i understand this question correctly , we have all our donations channel through bank and posted on our webpage.
GoodWeave International	Yes, we are currently soliciting donations	\$40,350	All funds earmarked for Nepal earthquake relief, will be used to reach GoodWeave's community of beneficiaries with support to recover and rebuild as outlined on our donation page.
Church World Service	Yes, we are currently soliciting donations	\$35,000	100 percent of donations to the Nepal appeal go to this disaster
Namlo International	Yes, we are currently soliciting donations	\$33,000	100 percent of funds raised for earthquake donations goes to the field
Aythos	Yes, we are currently soliciting donations	\$25,000	Upon request. 100% of activity going towards disaster relief
Accountability Lab	Yes, we are currently soliciting donations	\$25,000	All money earned is going directly to the citizen help desk work in Nepal

THE FIRST MONTH:

EXAMINING THE HUMANITARIAN RELIEF RESPONSE TO THE 2015 NEPAL EARTHQUAKES

<u>Organization Name</u>	<u>Is your Organization soliciting donations to respond in some way to the Nepal Earthquake?</u>	<u>Amount Raised / Earmarking / How much (in USD) has your organization raised (so far) in response to the Nepal Earthquake to date?</u>	<u>Please describe your organization's policy on earmarking donations received since the Nepal Earthquake.</u>
Compassion Services International	Yes, we are currently soliciting donations	\$24,000	We have a special Nepal link where people click to donate and all Nepal donations received from the Nepal link or check donations with Nepal in memo are entered into Nepal fund.
Ganga Ghar	Yes, we are currently soliciting donations	\$24,000	No Response
Church of the Brethren Disaster Ministries	Yes, we are currently soliciting donations	\$24,000	Donations designated for our Emergency Disaster Fund, with an earmarking for Nepal Earthquake. We honor the intent of the donor or don't accept the donation.
Saathi, Nepal	Yes, we are currently soliciting donations	US \$15,000 in cash	transportation for delivering relief materials, PFT Training, Setting up Women and Child Friendly Spaces
ACTSWR	Yes, we are currently soliciting donations	\$10,000	99% goes to Nepal
Women LEAD Nepal	Yes, we are currently soliciting donations	\$7,720	We are putting all donations specifically towards our relief efforts towards our participants the relief and recovery projects they want to be part of or develop on their own.
Do Your Part	Yes, we are currently soliciting donations	\$3,100	We have a physical assessment of the most vulnerable areas, and verify the accuracy

THE FIRST MONTH:

EXAMINING THE HUMANITARIAN RELIEF RESPONSE TO THE 2015 NEPAL EARTHQUAKES

<u>Organization Name</u>	<u>Is your Organization soliciting donations to respond in some way to the Nepal Earthquake?</u>	<u>Amount Raised / Earmarking / How much (in USD) has your organization raised (so far) in response to the Nepal Earthquake to date?</u>	<u>Please describe your organization's policy on earmarking donations received since the Nepal Earthquake.</u>
BibekSheel Nepali (Political Party)	Yes, we are currently soliciting donations	\$ 1,30,000	we keep accounts at www.leadnepal.com/earthquake
American Jewish Joint Distribution Committee (JDC)	Yes, we are currently soliciting donations	No Response	No Response
Nazarene Compassionate Ministries	Yes, we are currently soliciting donations	No Response	No Response
GR3	Yes, we are currently soliciting donations	No Response	100% earmarked for Nepal
Center for Disaster Philanthropy	Yes, we are currently soliciting donations	No Response	All monies donated to the CDP Nepal Earthquake Recovery Fund are for Nepal (minus administrative fees)
Adhikaar	Yes, we are currently soliciting donations	No Response	No Response
Islamic Relief USA	Yes, we are currently soliciting donations	No Response	No Response

THE FIRST MONTH:
EXAMINING THE HUMANITARIAN RELIEF RESPONSE TO THE 2015 NEPAL EARTHQUAKES

Table 1.3: Organizations No Longer Soliciting Donations

<u>Organization Name</u>	<u>Is your Organization soliciting donations to respond in some way to the Nepal Earthquake?</u>	<u>Amount Raised / Earmarking How much (in USD) has your organization raised (so far) in response to the Nepal Earthquake to date?</u>	<u>Please describe your organization's policy on earmarking donations received since the Nepal Earthquake.</u>
Team Rubicon	No, we are no longer soliciting donations for Nepal Earthquake Relief/Recovery	\$401,837	All online donations made directly to TR's "Nepal Earthquake Relief Efforts" or corresponding corporate match pages are automatically earmarked. Private individual and corporate donations that were directly solicited are also earmarked. Any donation made to TR's general fundraising page or sent in without a specific designation are logged as unrestricted.
K.I.D.S./Fashion Delivers, Inc /Formerly Kids In Distressed Situations, Inc.	No, we are no longer soliciting donations for Nepal Earthquake Relief/Recovery	\$0.00	Our Policy is to work with other international groups to collect donations for Nepal and shipped to Nepal.

THE FIRST MONTH:
EXAMINING THE HUMANITARIAN RELIEF RESPONSE TO THE 2015 NEPAL EARTHQUAKES

Table 1.4: Did Not Solicit Donations

<u>Organization Name</u>	<u>Is your Organization soliciting donations to respond in some way to the Nepal Earthquake?</u>	<u>Amount Raised / Earmarking How much (in USD) has your organization raised (so far) in response to the Nepal Earthquake to date?</u>	<u>Please describe your organization's policy on earmarking donations received since the Nepal Earthquake.</u>
Doctors Without Borders/Medecins Sans Frontieres USA	No, we did not fundraise at all for Nepal Earthquake Relief/Recovery	\$1 million in restricted gifts received for Nepal. These were unsolicited donations received, mostly via check on a reactive basis very early in the response. MSF is not soliciting any earmarked donations for the earthquake response, and restricted gifts are no longer possible.	gifts already accepted and explicitly listed for Nepal will be applied to our emergency response in Nepal. MSF is not soliciting any earmarked donations for the earthquake response, and restricted gifts are no longer possible.
Southern Baptist Disaster Relief	No, we did not fundraise at all for Nepal Earthquake Relief/Recovery	0	N/A
ShelterBox USA	No, we did not fundraise at all for Nepal Earthquake Relief/Recovery	0	ShelterBox will only distribute aid on the basis of need and within safe and achievable operating parameters. Location-specific and/or time-specific donations cannot be honored.
Niti Foundation	No, we did not fundraise at all for Nepal Earthquake Relief/Recovery	N/A	N/A

Table 1.5: Staff on the Ground / # of Nepalese Nationals on Staff / Services Provided

<u>Organization Name</u>	<u>Number of Staff in Nepal</u>	<u>Number of Nepalese Staff</u>	<u>Services Provided</u>
Saathi, Nepal	172	All are Nepali Nationals	Food Item Delivery: 30% Non Food Delivery: 30% Sheltering: 40%
CARE	170	150	Food Item Delivery: 20% Sheltering: 30% Health/Medical: 10% Water/Sanitation: 30% Gender Protection: 10%
Doctors Without Borders/Medecins Sans Frontieres USA	MSF now has more than 120 staff members	don't have breakdown on national staff/international staff numbers	Health/Medical: 100%
Sarvodaya USA	107	107	Food Item Delivery: 30% Non Food Delivery: 30% Sheltering: 20% Health/Medical: 20%
SEBS-North America	80	75	Non Food Delivery: 20% Sheltering: 60% Health/Medical: 10% Water/Sanitation: 10%
International Medical Corps	Over 65 individuals working or volunteering with International Medical Corps	35 local volunteers	Regranting: 10% Food Item Delivery: 10% Non Food Delivery: 10% Health/Medical: 40% Water Sanitation: 30%
PHASE Nepal	65 regular project staffs are mobilized in earthquake relief	all	Food Item Delivery: 20% Non Food Delivery: 20% Sheltering: 20% Health/Medical: 20% Communications: 20%
Gorkha Foundation	20 Gorkha Foundation staff and 30 volunteers	All 20 staff members are Nepali nationals.	Food Item Delivery: 20% Non Food Delivery: 20% Sheltering: 40% Health/Medical: 10% Advocacy: 10%

THE FIRST MONTH:

EXAMINING THE HUMANITARIAN RELIEF RESPONSE TO THE 2015 NEPAL EARTHQUAKES

<u>Organization Name</u>	<u>Number of Staff in Nepal</u>	<u>Number of Nepalese Staff</u>	<u>Services Provided</u>
ReSurge International	There are 50 people on staff with the PHECT-Nepal/ReSurge International Surgical Outreach Program.	All are Nepali.	Health/Medical: 100%
Team Rubicon	49	0	Non Food Delivery: 20% Sheltering: 20% Health/Medical: 20% Water Sanitation: 20% Mapping: 20%
Himalayan HealthCare	Approximately 40+ (This number includes all full-time staff of Himalayan HealthCare Nepal as well as other Nepalis who have worked with us previously on a temporary basis (to manage or assist with our medical treks) who we have brought on since the earthquake to assist with the relief efforts.)	All	Food Item Delivery: 10% Non Food Delivery: 10% Sheltering: 40% Health/Medical: 20% Water/Sanitation: 10% Communications: 10%
Habitat for Humanity International	41	39	Non Food Delivery: 100%
Buddhist Tzu Chi Foundation	average daily 30 for master food distribution will increase to 100	All local Nepali (<i>Editor's Note: The answer to this question contradicts the next.</i>)	Food Item Delivery: 20% Non Food Delivery: 10% Sheltering: 20% Health/Medical: 20% Mapping: 10% Cash for Work: 20%
IsraAID	15	10	Sheltering: 30% Health/Medical: 30% Gender Protection: 30% Advocacy: 10%
GoodWeave International	14	14	Regranting: 100%
GR3	12	3	Food Item Delivery: 20% Non Food Delivery: 20% Health/Medical: 60%
Aythos	11	4	Food Item Delivery: 30% Sheltering: 40% Health/Medical: 30%

THE FIRST MONTH:

EXAMINING THE HUMANITARIAN RELIEF RESPONSE TO THE 2015 NEPAL EARTHQUAKES

<u>Organization Name</u>	<u>Number of Staff in Nepal</u>	<u>Number of Nepalese Staff</u>	<u>Services Provided</u>
Niti Foundation	10	All	Water/Sanitation: 100%
Ama Foundation	8	7	Food Item Delivery: 20% Non Food Delivery: 20% Sheltering: 50% Health/Medical: 10%
ACTSWR	7	psychological/social team- none are nepali	Regranting: 20% Sheltering: 20% Health/Medical: 60%
Community Members Interested (COMMITTED)	7	All.	Food Item Delivery: 2.5% Non Food Delivery: 80.7% Sheltering: 9.2% Health/Medical: 4.2% Communications: 3.4%
BibekSheel Nepali (Political Party)	6	6	Food Item Delivery: 20% Non Food Delivery: 10% Sheltering: 30% Health/Medical: 20% Water/Sanitation: 10% Advocacy: 10%
Namlo International	6 staff in Nepal, 1 full time and 2 part-time in Denver, Colorado	6 nepali staff	Food Item Delivery: 20% Non Food Delivery: 10% Sheltering: 40% Health/Medical: 10% Water/Sanitation: 20%
AmeriCares	6	1	Regranting: 10% Non Food Delivery: 10% Health/Medical: 80%
Ganga Ghar	6	6	Food Item Delivery: 30% Sheltering: 70%
Accountability Lab	4	4	Advocacy: 100%
World Renew (Christian Reformed Church of North America)	1 World Renew Staff and 3 World Renew Volunteers	0 (Local hires might happen later on as response becomes finalized)	Food Item Delivery: 10% Non Food Delivery: 70% Sheltering: 10% Water/Sanitation: 10%

THE FIRST MONTH:

EXAMINING THE HUMANITARIAN RELIEF RESPONSE TO THE 2015 NEPAL EARTHQUAKES

<u>Organization Name</u>	<u>Number of Staff in Nepal</u>	<u>Number of Nepalese Staff</u>	<u>Services Provided</u>
HELP NEPAL Network	Staffs are only here in Nepal and not in any other countries. We are operating with 3 staffs only	Staffs are only here in Nepal and not in any other countries. We are operating with 3 staffs only	Sheltering: 10% Health/Medical: 10% Water/Sanitation: 10% Cash for Work: 70%
Women LEAD Nepal	3	3	Regranting: 60% Food Item Delivery: 20% Non Food Delivery: 10% Sheltering: 10%
Shikshya Foundation Nepal	0 paid staff. 3 volunteers.	All Nepali	Regranting: 100%
Direct Relief	2	1	See response on Page 101
Do Your Part	Everyone is a volunteer in our organization and we have 3 staff members in the United States, and 2 on the ground in Nepal.	None	No Response
Islamic Relief USA	1 from IRUSA but 10 from other IR offices	0	Food Item Delivery: 20% Sheltering: 80%
Operation USA	0 for today but with a 3 person team who will be in/out of Nepal over the next year or more. working in partnership with local organizations	Our partners are Nepale based community organizations.	Regranting: 20% Non Food Delivery: 50% Health/Medical: 30%
Nepal Share	we are volunteered based org. So far no one is hired on a pay job. Which may change very soon .	No Response	Food Item Delivery: 30% Sheltering: 50% Health/Medical: 10% Water/Sanitation: 10%
ShelterBox USA	0 from SBUSA (all staff in Nepal are ShelterBox International [SBI] staff of which there are 3 and 9 additional volunteers with more arriving this weekend)	0 (The team work with Nepali drivers and translators of which ShelterBox International can provide a number.)	No Response
Handicap International (US National Association)	0 - the US office solely raises awareness and funds for programs run by the Handicap International Federation	HI Federation (not US) has 80 Nepali nationals working in Nepal	Regranting: 100%

THE FIRST MONTH:

EXAMINING THE HUMANITARIAN RELIEF RESPONSE TO THE 2015 NEPAL EARTHQUAKES

<u>Organization Name</u>	<u>Number of Staff in Nepal</u>	<u>Number of Nepalese Staff</u>	<u>Services Provided</u>
Friends of Nepal	0	0	Regranting: 100%
Compassion Services International	0	0	Food Item Delivery: 10% Sheltering: 70% Health/Medical: 10% Water/Sanitation: 10%
Center for Disaster Philanthropy	0	N/A	Regranting: 95%
Church World Service	0	0	Regranting: 100%
K.I.D.S./Fashion Delivers, Inc /Formerly Kids In Distressed Situations, Inc.	None	None	Did not specify
Church of the Brethren Disaster Ministries	None	N/A	Regranting: 100%
Global Impact	Global Impact raises money for an alliance of 120 international charities, many of which are actively involved in the earthquake response.	No Response	Regranting: 100%
International Rescue Committee	N/A	N/A	Regranting: 100%
American Jewish Joint Distribution Committee (JDC)	No Response	No Response	Regranting: 70% Non Food Delivery: 100%
Nazarene Compassionate Ministries	No Response	No Response	No Response
Adhikaar	No Response	No Response	Regranting: 100%
American Jewish World Service	No Response	No Response	Regranting: 100%

THE FIRST MONTH:
EXAMINING THE HUMANITARIAN RELIEF RESPONSE TO THE 2015 NEPAL EARTHQUAKES

Table 1.6: Organizations Re-granting and Grant Recipients

<u>Organization Name</u>	<u>Regranting Percentage</u>	<u>Regranting Recipient</u>
ACTSWR	20%	scheer memorial hospital
Adhikaar	100%	Non-specific
American Jewish Joint Distribution Committee (JDC)	70%	Non-specific
American Jewish World Service	100%	First Responders, International Medical Corps, The Blue Diamond Society, and Friends of Shanta Bhawan, Tewa The Nepal's Women Fund
AmeriCares	10%	Ministry of Health and Population, Sindhupalchowk District Government, One Heart World-Wide, Himalayan HealthCare, ReSurge International, Kritipur Hospital, Nepal Cleft & Burn Center, and Dr. Iwamura Memorial Hospital & Research Center.
Center for Disaster Philanthropy	95%	Non-specific
Church of the Brethren Disaster Ministries	100%	We are considering relating to some local groups, but have not worked out any details.
Church World Service	100%	Yes: LWF Nepal
Friends of Nepal	100%	Patan Hospital Phul Maya Foundation and several others but we have not made financial commitments yet to any others.
Global Impact	100%	Non-specific

THE FIRST MONTH:
EXAMINING THE HUMANITARIAN RELIEF RESPONSE TO THE 2015 NEPAL EARTHQUAKES

<u>Organization Name</u>	<u>Regranting Percentage</u>	<u>Regranting Recipient</u>
GoodWeave International	100%	GoodWeave International (GWI), is re-granting to our sister organization, Nepal GoodWeave Foundation. Although registered as two separate entities, NGF is under the GWI umbrella.
Handicap International (US National Association)	100%	Handicap International Federation
International Medical Corps	10%	We have partnered with Nepal Ambulance Service, Integrated Community Development Campaign and Kopila Nepal, and we are in discussions with additional organizations.
International Rescue Committee	100%	We are partnering with the Japanese NGO, Association for Aid & Relief, Japan.
Operation USA	20%	MercyCorps/Nepal, CEPREAD, Himalayan Health Care, the Min. of Health, UNOCHA
Shikshya Foundation Nepal	100%	Shikshya Foundation Nepal (US chapter) is official partners with Shikshya Foundation Nepal (Nepal chapter). Shikshya Foundation Nepal (Nepal chapter) has been partnering with ECDC, Sathya Uddhyan and Snow Yak Project in Nepal
Women LEAD Nepal	60%	Non-specific or N/A

THE FIRST MONTH:
EXAMINING THE HUMANITARIAN RELIEF RESPONSE TO THE 2015 NEPAL EARTHQUAKES

Table 1.7: Where Organizations Are Operating

<u>Organization Name</u>	<u>Operating Region/Date</u>	<u>Geographical Specificity</u>
Team Rubicon	Shermathan Tatopani Jalbari Ghumthang	Village
Doctors Without Borders/Medecins Sans Frontieres USA	In Dhading, Gorkha, Rasuwa, Sindhupalchowk and Nuwakot districts, MSF is providing medical and psychological services to those in need, some of whom had not received any medical assistance since the first earthquake hit. In Dolakha district, the epicentre of the second earthquake, MSF attended to people in critical conditions on the ground and evacuated those with severe injuries, including fractured skulls, to hospitals in Kathmandu for further medical attention. In Arughat in Gorkha district, the MSF 20-bed inflatable hospital has been operational since 8th May and now sees patients affected by the two earthquakes as well as people from nearby communities. It has surgical capacity, maternity, emergency and general wards, and a mental health programme. MSF is additionally working with the Ministry of Health to offer outpatient services. MSF is also supporting drug supply, medical training and the referral system for the hospital. An average of 100 patients are treated per day in the outpatient department, mainly suffering from respiratory tract infections, diarrhoea, and wounds sustained from the earthquake. In the emergency room, MSF is treating an average of 15 patients per day mainly suffering from fractures and wounds. In maternity, the first baby was born this week on Tuesday	District & Village
ShelterBox USA	Sindhupalchowk, Dahding.	District
Sarvodaya USA	Immediately starting on April 25 and going forward into perpetuity: Sindhupalchowk and Lalitpur districts.	District
Habitat for Humanity International	The areas we intend to serve may change with time as we continue to coordinate with other agencies in our attempt to avoid duplication of efforts. Having said that, our intentions are to serve the Districts of Gorkha, Dhading, Kabhrepalanchok and Sindhupalchok. If needed we may serve some of the areas closer to Kathmandu.	District
Saathi, Nepal	Godawari - 8 May, Kabhre - 11 May, Chandanpur in Lalitpur - 17 May and everyday our counsellors are working in Lalitpur, Kathmandu and Bhaktapur	District, Village, and City
HELP NEPAL Network	1. Kavre 2. Sindhupalchowk 3. Ramechhap 4. Dolakha 5. Nuwakot 6. Dhading 7. Gorkha (Focus areas) and providing relief services multiple times from the day one	District & Village

THE FIRST MONTH:

EXAMINING THE HUMANITARIAN RELIEF RESPONSE TO THE 2015 NEPAL EARTHQUAKES

<u>Organization Name</u>	<u>Operating Region/Date</u>	<u>Geographical Specificity</u>
ReSurge International	Most of the care will continue at Kirtipur, but we are examining possibilities to expand our services in areas where there is great need. We will also go back to providing surgical services for injury victims and those with congenital abnormalities in Pokhara, Biratnagar, Nepalganj, Butwal, Birgunj and Kathmandu. In addition, the Kirtipur Hospital has a helipad and patients may be flown in for care.	Village and City
CARE	While CARE has done distributions in Lalitpur, Kathmandu, our focus is primarily on the remote districts outside the capital, including Gorkha, Dhading, Lamjung and Sindupalchowk. Distributions include hygiene kits in: Kathmandu (4/29, 4/30), Nallu, Lalitpur (5/2), Deurali, Gorkha (5/4), Chauprak, Gorkha (5/4), Llanpokari, Lamjung (5/4), Goganpani, Dhading (5/7), Barpak, Gorkha (5/9), and Laprak, Gorkha (5/9); Dignity kits in: Barpak, Gorkha; Laprak, Gorkha (5/9) and Sindupalchowk (5/10); tarps in Gorkha (5/1); Durali, Gorkha (5/2); Simjung, Gorkha (5/2); Barpak, Gorkha (5/4); Durali, Gorkha (5/4); Chauprak, Gorkha (5/4); Dudhpokhari, Lamjung (5/4), Bichaur, Lamjung (5/4); Mirkot, Gorkha (5/5); Gankhu, Gorkha (5/6); Chauprak, Gorkha (5/6); Koblang, Gorkha (5/7); and reproductive health kits to health centers in Gorkha (5/7) and safe delivery kits in Melamchi, Sindupalchowk (5/9).	Village, City, and District
Friends of Nepal	To date, we have authorized funding of groups in Kavre and Nuwakot districts. The money will be distributed within the next week.	District
International Medical Corps	On April 30, we provided services in Kathmandu Municipality and Changuarayan, and we are currently working in Ghorka and Dhading districts, including in Kumpur on May 1, Jyamrung on May 2, Nilkantha on May 3, Katunje on May 4-5, Laprak on May 4, Kerauja on May 5-6 and 11, Ree Guan on May 6, Singhla Village in Gumda on May 6-7, Gumba Village in Gumda May 8-9, Lapa on May 8-9, Gyachok on May 10, Kesigaun on May 11, Runchet on May 12, Barpak on May 16, and Satyadevi VDC, Chhoprak VDC and Palungtar on May 17. We are also currently providing services in Lalitpur and Bhaktapur districts, including in Bungamati on May 4, Khokana on May 5, Bhaktapur on May 12, Bungamati and Sano Khokana VDCs on May 14, Bungamati, Chapagaun, Jharuwarasi, Nikosera, Kamalbinayak VDCs on May 15, Bhaktapur on May 16, and Siddhipur VDC and Chapagaun on May 17. After the second quake on May 12, we immediately deployed doctors to support medical experts at Patan Hospital in Kathmandu. Our team continues to support the medical staff at Patan, as well as expanding to Dhading District Hospital at the request of government officials.	District, Village, and City
Compassion Services International	Lapa, Dhuskan Village, Imadol, Pokhara, Bhaktapur	Village
ACTSWR	Katmandu and Jiri	City and Village

THE FIRST MONTH:
EXAMINING THE HUMANITARIAN RELIEF RESPONSE TO THE 2015 NEPAL EARTHQUAKES

<u>Organization Name</u>	<u>Operating Region/Date</u>	<u>Geographical Specificity</u>
Shikshya Foundation Nepal	Contributions to Bir Hospital (Kathmandu), Nepal Red Cross Society (Kathmandu) and the Spinal Injury Rehabilitation Centre (Kavre)	City and Village
GR3	Kathmandu, Jiri	Village and City
Nepal Share	Rasuwa, Sindhupalchowk, Dolkha, Nuwakot, Dhading, Gorkha, Ramechhap,	District
AmeriCares	Direct medical care in Kathmandu and Bhaktapur April 27-May 15; Delivery of medicine and supplies in Kathmandu, Bhaktapur, Dhading, Sindhupalchowk and Lalitpur April 29-present. Deliveries are ongoing.	District and City
Himalayan HealthCare	Ongoing support is being provided by HHC in Dhadingbesi and Northern Dhading (Lapa, Tipling, Sherthung, Jharlang, Ri and other surrounding villages). Medical camps in Sherthung and Tipling were held from May 1-May 11 with 848 patients treated. New medical camp begins May 15 in Lapa. We have supported these communities for 23 years and will be involved long-term in the recovery process.	Village
Community Members Interested (COMMITTED)	Thangpalkot VDC, Sindhupalchok, on May 7, 2015.	Village
International Rescue Committee	Tasarphu in the Dhading District.	Village
Aythos	Jaymire May 2; Ohkhreni May 2; Sepgaun, Ulchey, Chugu May 4; Gyangphedi May 6; Birkharka May 8; Badegaun May 11; Sepgaun May 15	Village
Handicap International (US National Association)	Bidur / Trisuli, Lalitpur, Baktapur, Nuwakot and Rasuwa	Village
Women LEAD Nepal	Sindupalchowk, Nuwakot, Gorkha	District
GoodWeave International	Relief services have been focused on weaving and brick kiln communities within Kathmandu valley from April 26th-present. Services have included medical mobile camps and distribution of food and shelter.	Region

THE FIRST MONTH:

EXAMINING THE HUMANITARIAN RELIEF RESPONSE TO THE 2015 NEPAL EARTHQUAKES

<u>Organization Name</u>	<u>Operating Region/Date</u>	<u>Geographical Specificity</u>
World Renew (Christian Reformed Church of North America)	Initial emergency response focused on locations where it had network presence. World Renew supported these existing churches and connections to help them provide 1 week of food aid to those most vulnerable in their communities. This food assistance was provided to 27 villages in 5 districts in two of the most severely affected zones. • In Western Development Region's Gandaki Zone, Districts of Gorkha and Lamjung • In Central Development Region's Bagmati Zone, Districts of Dhading, Nuwakot and Sindhupalchowk For more efficiency, the second wave of emergency response is narrowing down its target to three districts, while expanding to wider villages; and adding another ward in each location.	District
Church World Service	Kathmandu, Lalitpur, Bhaktapur, Sindupalchowk, Dhading, Lamjung, Kabre and Gorkha	District and City
PHASE Nepal	Gorkha and Sindhupalchok - 8 regular project operating VDCs of PHASE Nepal and 3 most affected VDCs of Sindhupalchok - total around 15 thousand households	District
Gorkha Foundation	Gorkha District, the epicenter of the April 25 earthquake	District (only)
SEBS-North America	<p>Fundraiser Disbursement Date Entity Key Person Amount Area Served Fund Use</p> <p>4/28/2015 Individual Bishwash Chepang \$2,000 Chepang Village, Makwanpur Relief fund for Chepang Village</p> <p>4/30/2015 Ujjwal Thapa and friends Ujjwal Thapa 552B \$4,000 Many Areas immediate ground work Emergency relief work in Kathmandu area</p> <p>5/1/2015 Individual Nikesh Prajapati 073B \$750 Banepa, Kavre Purchase and distribution of tarps</p> <p>5/2/2015 Individuals Pratik Lohani & Amir Poudel \$1,000 Kavre, Ramechhap Food and relief materials</p> <p>5/2/2015 Individual Dr Badri Chapagai \$2,000 All SEBS/BNKS/Tokha Purchase of tents in Nepalgunj</p> <p>5/3/2015 SEBS Bangalore Nitish Karki \$4,707 Various Purchase tents, blankets and stuffs from Bangalore</p> <p>5/3/2015 Children Support Fellowship Nepal Umesh Pariyar \$5,000 Bhachchek, Gorkha Distribution of food, and tarp</p> <p>5/4/2015 Patitar Youth Club Milan Gautam \$4,753 Gairi Bisouna Deupur, Kavre Distribution of food, tents</p> <p>5/4/2015 Individual Samtenla Sherpa 372B \$1,700 Bhotechaur, Sindupalchok Distribution of food</p> <p>5/4/2015 SEBS 100B Sanjay Pradhan 100B \$2,450 Gurje bhanjyang, Nuwakot Distribution of food, and necessities</p> <p>5/4/2015 Individual Bishwash Chepang \$2,200 Chepang Village, Makwanpur Distribution of food, and necessities</p> <p>5/4/2015 Educating Nepal Sandip Sen Thakuri \$2,000 Majhi Gaun, Bhotsipa-9, Sindhupalchowk Distribution of food, and necessities</p> <p>5/4/2015 SEBS Chitwan Ujjwal Shrestha 160B \$1,000 Jaubari, Gorkha Joint effort, distribution of food, and tarp</p> <p>5/6/2015 Individual with 100B Sanjay Pradhan 100B/Suman Paneru \$1,800 MadanPur VDC 9 Pakhure Distribution of food, and necessities</p> <p>5/7/2015 Chitwan Youth club/ Dr Dr Unnat Shrestha 400B \$2,000 Tistung, Nuwakot Distribution of food, and necessities</p>	Village, District, and City

THE FIRST MONTH:

EXAMINING THE HUMANITARIAN RELIEF RESPONSE TO THE 2015 NEPAL EARTHQUAKES

<u>Organization Name</u>	<u>Operating Region/Date</u>	<u>Geographical Specificity</u>
Namlo International	Tanahu district, Sabhung community and Sindhupalchowk district, Mankha, Dhuskun and Yarmasing. We did one delivery to 1000 people in Tanahu and 1 delivery in Mankha and will do 1 delivery to Dhuskun on Wednesday	Village and District
Accountability Lab	So far, Kathmandu, Bhaktapur and Lalitpur- the other 7 districts will be Sidhupalchowk, Nuwakot, Dhading, Gorkha, Ruswa, Kavre and Dolukha	District and City
Buddhist Tzu Chi Foundation	On May 10th, Tzu Chi made its first large scale distribution to 2,218 families who had lost their homes in Kathmandu. Since Tzu Chi's first relief team arrived in Nepal on April 28th, volunteers have served hot meals to 6,050 people and provided medical care to 2,353 patients. In the next few days, Tzu Chi volunteers will continue to distribute supplies to more than 7,000 families.	City
Friends of Nepal	Kathmandu, Kavre District and additional locations as yet to be determined.	City/District
Niti Foundation	Too long to note our mechanism here. You can contact us for the details.	Non-specific
BibekSheel Nepali (Political Party)	17 districts of Nepal . For details: www.leadnepal.com/earthquake	Non-specific
Do Your Part	We are long term so right now we are assisting with resources. In villages as they are assessed and orphanages as they are assessed.	Non-specific
Global Impact	Virtually all affected areas are covered by our charity alliance members	Non-specific
Direct Relief	A map will be published soon.	Non-specific
Operation USA	Any reconstruction project will take place outside Kathmandu in an overlooked community; and we also are sending supplies to Tibet. Our in-kind supplies will be distributed thru Mercy Corps/Nepal based on needs	Non-specific
American Jewish World Service	N/A	N/A
Southern Baptist Disaster Relief	N/A	N/A
Center for Disaster Philanthropy	N/A	N/A
Ganga Ghar	Dhading, Gorkha, Lalitpur, Sindupalchowk	District
IsraAID	Gorkha and Sindupalchowk districts	District
Nazarene Compassionate Ministries	No Response	No Response

THE FIRST MONTH:
EXAMINING THE HUMANITARIAN RELIEF RESPONSE TO THE 2015 NEPAL EARTHQUAKES

<u>Organization Name</u>	<u>Operating Region/Date</u>	<u>Geographical Specificity</u>
Adhikaar	No Response	No Response
American Jewish Joint Distribution Committee (JDC)	No Response	No Response
Church of the Brethren Disaster Ministries	No Response	No Response
Islamic Relief USA	No Response	No Response
Ama Foundation	No Response	No Response

Table 1.8: Survey Questions Answered by Organization

Question Key

A- Answered

NR- No Response

NA- Not Applicable

IA- Incomplete Answer

S - Mentions Specific Partner Organization(s) (for question 7d only)

<u>Organization Name</u>	<u>Page #</u>	Q2	Q3	Q4	Q5	Q6 a)	b)	Q7 a)	b)	c)	d)	Q8 a)	b)	c)	d)
1) ACTSWR	64	A	A	A	A	A	A	A	A	A	S	A	A	A	A
2) Accountability Lab	66	A	A	A	A	A	A	A	A	A	S	A	A	A	A
3) Adhikaar	69	A	A	A	NR	NR	NR	NR	NR	NR	NR	NR	NR	NR	N R
4) Ama Foundation	71	A	A	A	A	A	NR	A	A	A	S	A	A	A	A
5) American Jewish Joint Distribution Committee (JDC)	73	A	A	A	NR	NR	NR	NR	NR	NR	NR	NR	NR	NR	N R
6) American Jewish World Service	75	A	A	A	A	A	NA	NR	NR	NR	S	A	NR	A	A
7) AmeriCares	77	A	A	A	A	A	A	A	A	A	S	A	A	A	A
8) Aythos	80	A	A	A	NR	A	A	A	A	A	S	A	A	A	A
9) BibekSheel Nepali (Political Party)	83	A	A	A	NR	A	A	A	A	A	A	A	A	A	A
10) Buddhist Tzu Chi Foundation	85	A	A	A	IA	A	A	A	A	A	S	A	A	A	A
11) CARE	88	A	A	A	A	A	A	A	A	A	S	A	A	A	A
12) Center for Disaster Philanthropy	91	A	A	A	A	A	A	A	NA	NA	NR	NR	A	NR	A
13) Church of the Brethren Disaster Ministries	93	A	A	A	A	A	NA	A	NA	NA	A	A	A	NR	N R
14) Church World Service	95	A	A	A	A	A	A	A	A	A	S	A	A	A	A

THE FIRST MONTH:
EXAMINING THE HUMANITARIAN RELIEF RESPONSE TO THE 2015 NEPAL EARTHQUAKES

<u>Organization Name</u>	Page #	Q2	Q3	Q4	Q5	Q6 a)	b)	Q7 a)	b)	c)	d)	Q8 a)	b)	c)	d)
15) Community Members Interested (COMMITTED)	97	A	A	A	A	A	A	A	A	A	S	A	A	A	A
16) Compassion Services International	99	A	A	A	NR	A	A	A	A	A	NR	A	A	A	A
17) Direct Relief	101	A	A	A	A	A	IA	A	A	A	S	A	A	NR	A
18) Do Your Part	104	A	NR	A	A	A	A	A	A	A	S	A	A	A	A
19) Doctors Without Borders/Medecins Sans Frontieres USA	107	A	A	A	A	A	A	A	A	A	A	A	A	NR	A
20) Friends of Nepal	110/112	A	A	A	A	A	A	A	A	A	S	A	A	A	A
21) GR3	115	A	A	A	NR	A	A	A	A	A	S	NR	A	A	A
22) Ganga Ghar	117	A	A	A	NR	A	IA	A	A	A	S	A	NR	NR	A
23) Global Impact	119	A	A	A	NR	A	A	IA	NR	NR	IA	A	A	NR	A
24) GoodWeave International	121	A	A	A	NR	A	A	A	A	A	S	A	A	A	A
25) Gorkha Foundation	124	A	A	A	A	A	A	A	A	A	NR	A	A	A	A
26) Habitat for Humanity International	127	A	A	A	A	A	A	A	A	A	A	A	A	A	A
27) Handicap International (US National Association)	130	A	A	A	A	A	A	A	A	A	A	A	A	A	A
28) HELP NEPAL Network	133	A	A	A	A	A	A	A	A	A	A	A	A	A	A
29) Himalayan HealthCare	136	A	A	A	A	A	A	A	A	A	S	A	A	A	A

THE FIRST MONTH:
EXAMINING THE HUMANITARIAN RELIEF RESPONSE TO THE 2015 NEPAL EARTHQUAKES

Organization Name	Page #	Q2	Q3	Q4	Q5	Q6 a)	b)	Q7 a)	b)	c)	d)	Q8 a)	b)	c)	d)
30) International Medical Corps	140	A	A	A	A	A	A	A	A	A	S	A	A	A	A
31) International Rescue Committee	143	A	A	A	A	A	A	A	A	A	S	A	A	A	A
32) Islamic Relief USA	145	A	A	A	A	A	NR	A	A	NR	NR	NR	NR	NR	N R
33) IsraAID	147	A	A	A	NR	A	IA	A	A	A	S	A	A	NR	N R
34) K.I.D.S./Fashion Delivers, Inc /Formerly Kids In Distressed Situations, Inc.	149	A	A	A	A	A	A	A	A	A	S	A	A	A	A
35) Namlo International	152	A	A	A	NR	A	A	A	A	A	S	A	A	A	A
36) Nazarene Compassionate Ministries	155	A	N R	IA	NR	NR	NR	NR	NR	NR	NR	NR	NR	NR	N R
37) Nepal Share	157	A	A	A	NR	A	IA	A	A	A	A	A	A	A	A
38) Niti Foundation	159	A	A	A	NR	A	IA	A	A	A	A	NA	NA	NR	N A
39) Operation USA	161	A	A	A	A	A	A	A	A	A	S	A	A	A	A
40) PHASE Nepal	164	A	A	A	NR	A	A	A	A	A	A	A	NA	A	A
41) ReSurge International	166	A	A	A	A	A	A	A	A	A	S	A	A	A	A
42) SEBS-North America	169	A	A	A	A	A	A	A	A	A	S	A	A	A	A
43) Saathi, Nepal	173	A	A	A	A	A	A	A	A	A	A	A	A	A	A
44) Sarvodaya USA	175	A	A	A	A	A	A	A	A	A	S	A	A	A	A
45) ShelterBox USA	179	A	N A	A	A	A	A	A	A	A	S	A	A	IA/N R	A
46) Shikshya Foundation Nepal	182	A	A	A	A	A	A	A	A	A	S	A	A	A	A

THE FIRST MONTH:

EXAMINING THE HUMANITARIAN RELIEF RESPONSE TO THE 2015 NEPAL EARTHQUAKES

Organization Name	Page #	Q2	Q3	Q4	Q5	Q6 a)	b)	Q7 a)	b)	c)	d)	Q8 a)	b)	c)	d)
47) Southern Baptist Disaster Relief	185	A	N A	A	A	NA	NA	A	NA	NA	NA	A	NA	NA	N A
48) Team Rubicon	187	A	A	A	A	A	A	A	A	A	S	A	A	A	A
49) Women LEAD Nepal	189	A	A	A	A	A	A	A	A	A	A	A	A	A	A
50) World Renew (Christian Reformed Church of North America)	192	A	A	A	A	A	A	A	A	A	S	A	A	A	A

ANNEX 2

List 2.1: Organizations and Participation in Survey

Responsive To Survey (46)

ACTS World Relief, AMA Foundation, Accountability Lab, Adhikaar Indiegogo Fund, AmeriCares, American Jewish Joint Distribution Committee, American Jewish World Service, Aythos, Bibeksheel Nepali, Buddhist Tzu Chi Foundation, CARE, COMMITTED, Center for Disaster Philanthropy, Christian Reformed Church - World Renew, Church World Service, Church of the Brethren - Brethren Disaster Ministries, Compassion Services International, Direct Relief, Do Your Part, Doctors Without Borders, Friends of Nepal, Ganga Ghar, Global Impact, GoodWeave International, Gorkha Foundation, Habitat for Humanity International, Handicap International, Help Nepal Network, Himalayan HealthCare, International Medical Corps, International Rescue Committee, Islamic Relief USA, IsraAID, Namlo Nepal, Nazarene Compassionate Ministries, NepalShare, Niti Foundation, Operation USA, PHASE Nepal, Resurge International, SEBS/SEBS-NA, ShelterBox USA, Shikshya Foundation Nepal, Teach for Nepal/Sarvodaya, Team Rubicon, Women LEAD Nepal.

Responsive To Survey But Not Responding to Nepal (6)

Catholic Medical Mission Board, Feeding America, Food for the Poor, Mennonite Disaster Service, NECHAMA - Jewish Disaster Response, Southern Baptist Disaster Relief (NAMB)

Incomplete Survey (6)

Handicap International (Federation), Internews, Possible Health, Save the Children, UNICEF, World Food Programme

Refused Survey (7) and/or Unresponsive (38) to Numerous Inquiries

ActionAid, America Nepal Med Foundation, American Red Cross, Brother's Brother Foundation, CAFOD, Catholic Relief Services, Compassion International, **Convoy of Hope**, Cooperative Baptist Fellowship, Cross International, Educate the Children, Episcopal Relief & Development, Family to Family, GMIN UK & Nepal, Gleaning for the World, Help Barpak Foundation, ICNA Relief USA, Impact Nepal, International Federation of Red Cross and Red Crescent Societies, International Relief and Development, Kids in Distressed Situations, Lutheran World Relief, **Mercy Corps**, Mercy Medical Airlift, Mindful Medicine Worldwide, Nepal American Nurses Association, Nepal Red Cross Society, Operation Blessings International, **Oxfam America**, Plan International USA, Person2Person4Nepal, PlayToHelp, **Presbyterian Church in America**, Salvation Army, **Samaritans' Purse**, Sano Paila, Sattya, **ShelterBox International**, The White Zone, United Muslim Relief, United States Fund for UNICEF, Waves for Water, World Concern, World Vision.

ANNEX 3

Survey Template 3.1

1. Organization Name:

2. Is your Organization soliciting donations to respond in some way to the Nepal Earthquake?

No, we did not fundraise at all for Nepal Earthquake Relief/Recovery

No, we are no longer soliciting donations for Nepal Earthquake Relief/Recovery

Yes, we are currently soliciting donations

3. What is your organization doing with funds raised for the Nepal Earthquake? Please select all that apply and the total should add up to 100%. (Note: Only select percentages that apply to the actual work of your organization. If your organization is only re-granting dollars raised please enter 100% for re-granting.)

10%	20%	30%	40%	50%	60%	70%	80%	90%	100%	N/A
-----	-----	-----	-----	-----	-----	-----	-----	-----	------	-----

Re-Granting:

Direct Service:

Food Item Delivery

Direct Service:

Non-Food Item
Delivery

Direct Service:

Sheltering

Direct Service:

Health/Medical

THE FIRST MONTH:
EXAMINING THE HUMANITARIAN RELIEF RESPONSE TO THE 2015 NEPAL EARTHQUAKES

Direct Service:

Water/Sanitation

Direct Service:

Communications

Infrastructure

Direct Service:

Mapping

Direct Service:

Gender Protection

Direct Service: Cash

for Work

Advocacy:

Other (please specify)

*** 4. What are your organization's plans for post-earthquake service delivery?**

5. Did you apply for funding under the "UN Flash Appeal?"

If so, please share your proposal (Please enter a URL or email the proposal to info@disasteraccountability.org)

6. Service Delivery Locations

a) Is your organization operating outside of Kathmandu in response to the earthquake?

b) Where are you focusing your service delivery in Nepal? Please list specific locations in Nepal and dates of service delivery in each location:

7. Staff & Partnerships

a) Please share the *current* number of staff unique to your organization in Nepal. Please note: 1) Other organizations should not be able to count these same individuals. 2) We are not asking about people in your organization's NETWORK but instead direct employees of your specific organization - i.e. American Red Cross not the entire Red Cross network.

b) Please provide additional clarification on the staff count provided above: How many are Nepali nationals?

c) How many are international, from outside Nepal?

d) Is your organization partnering with any local organizations? If so, which ones?

8. Amount Raised / Earmarking / Strengths and Challenges

How much (in USD) has your organization raised (so far) in response to the Nepal Earthquake to date?

Please describe your organization's policy on earmarking donations received since the Nepal Earthquake.

What are your strengths and challenges delivering aid after the April 2015 Nepal Earthquake?

Please provide a direct URL for making earmarked donations to 2015 Nepal Earthquake Relief/Response/Recovery:

*** 9. Please check here to certify that you are authorized to provide this information on behalf of your organization.**

I am an authorized representative.

*** 10. Please provide your name and contact details:**

Name:	State/Province:
Organization:	ZIP/Postal Code:
Address 1:	Country:
Address 2:	Email Address:
City/Town:	Phone Number:

#38

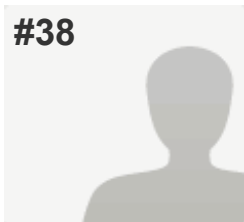
**COMPLETE****Collector:** Web Link 1 (Web Link)**Started:** Monday, May 18, 2015 1:34:17 PM**Last Modified:** Monday, May 18, 2015 1:38:14 PM**Time Spent:** 00:03:56**IP Address:** 104.251.243.15

PAGE 1

Q1: Organization Name:

ACTSWR

Q2: Is your Organization soliciting donations to respond in some way to the Nepal Earthquake?

Yes, we are currently soliciting donations

Q3: What is your organization doing with funds raised for the Nepal Earthquake? Please select all that apply and the total should add up to 100%. (Note: Only select percentages that apply to the actual work of your organization. If your organization is only re-granting dollars raised please enter 100% for re-granting.)

Re-Granting 20%

Direct Service: Sheltering 20%

Direct Service: Health/Medical 60%

Q4: What are your organization's plans for post-earthquake service delivery?

WE PLAN TO SEND PRODUCTS WITH OUR ROTATING TEAMS IN nEPAL

Q5: Did you apply for funding under the "UN Flash Appeal?" If so, please share your proposal (Please enter a URL or email the proposal to info@disasteraccountability.org)

NO

Q6: Service Delivery Locations

a) Is your organization operating outside of Kathmandu in response to the earthquake?

YES

b) Where are you focusing your service delivery in Nepal? Please list specific locations in Nepal and dates of service delivery in each location:

KATMANDU AND jIRI

Q7: Staff & Partnerships

- a) Please share the *current* number of staff unique to your organization in Nepal. Please note: 1) Other organizations should not be able to count these same individuals. 2) We are not asking about people in your organization's NETWORK but instead direct employees of your specific organization - i.e. American Red Cross not the entire Red Cross network. 7
- b) Please provide additional clarification on the staff count provided above: How many are Nepali nationals? psychological/social team- none are nepali
- c) How many are international, from outside Nepal? 7
- d) Is your organization partnering with any local organizations? If so, which ones? yes scheer memorial hospital

Q8: Amount Raised / Earmarking / Strengths and Challenges

- How much (in USD) has your organization raised (so far) in response to the Nepal Earthquake to date? 10,000
- Please describe your organization's policy on earmarking donations received since the Nepal Earthquake. 99% goes to Nepal
- What are your strengths and challenges delivering aid after the April 2015 Nepal Earthquake? we were first responders and responded within 36 hours
- Please provide a direct URL for making earmarked donations to 2015 Nepal Earthquake Relief/Response/Recovery: actswr.org

- Q9: Please check here to certify that you are authorized to provide this information on behalf of your organization.** I am an authorized representative.

Q10: Please provide your name and contact details:

- Name: david canther
- Organization: actswr
- Address 1: 600 Citrus Ave
- Address 2: Ste 200
- City/Town: Fort Pierce
- State/Province: FL
- ZIP/Postal Code: 34950
- Country: United States
- Email Address: mstriniboy@aol.com
- Phone Number: 9415042324

#10

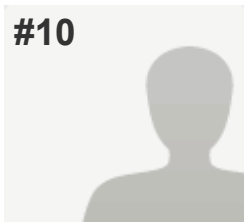
**COMPLETE****Collector:** Web Link 1 (Web Link)**Started:** Monday, May 11, 2015 11:46:23 PM**Last Modified:** Tuesday, May 12, 2015 10:20:49 PM**Time Spent:** 22:34:25**IP Address:** 110.44.116.18

PAGE 1

Q1: Organization Name:

Accountability Lab

Q2: Is your Organization soliciting donations to respond in some way to the Nepal Earthquake?

Yes, we are currently soliciting donations

Q3: What is your organization doing with funds raised for the Nepal Earthquake? Please select all that apply and the total should add up to 100%. (Note: Only select percentages that apply to the actual work of your organization. If your organization is only re-granting dollars raised please enter 100% for re-granting.)

Re-Granting N/A

Direct Service: Food Item Delivery N/A

Direct Service: Non-Food Item Delivery N/A

Direct Service: Sheltering N/A

Direct Service: Health/Medical N/A

Direct Service: Water/Sanitation N/A

Direct Service: Communications Infrastructure N/A

Direct Service: Mapping N/A

Direct Service: Gender Protection N/A

Direct Service: Cash for Work N/A

Advocacy 100%

Other: Mobile Citizen Helpdesks- connecting citizens to information.

Q4: What are your organization's plans for post-earthquake service delivery?

Some of what we are doing is advocacy but the form above did not let me proceed without ticking one box, so I chose advocacy. As described above, we are helping citizens to solve problems. We will not provide any services directly- we will help the government and donors better direct their efforts and hold them accountable to citizens for doing so.

Q5: Did you apply for funding under the "UN Flash Appeal?" If so, please share your proposal (Please enter a URL or email the proposal to info@disasteraccountability.org)

No

Q6: Service Delivery Locations

a) Is your organization operating outside of Kathmandu in response to the earthquake?

We are currently in the 3 districts in the Kathmandu valley- the helpdesks are expanding to another 7 districts this week

b) Where are you focusing your service delivery in Nepal? Please list specific locations in Nepal and dates of service delivery in each location:

So far, Kathmandu, Bhaktapur and Lalitpur- the other 7 districts will be Sidhupalchowk, Nuwakot, Dhading, Gorkha, Ruswa, Kavre and Dolukha

Q7: Staff & Partnerships

a) Please share the *current* number of staff unique to your organization in Nepal. Please note: 1) Other organizations should not be able to count these same individuals. 2) We are not asking about people in your organization's NETWORK but instead direct employees of your specific organization - i.e. American Red Cross not the entire Red Cross network.

4

b) Please provide additional clarification on the staff count provided above: How many are Nepali nationals?

4

c) How many are international, from outside Nepal?

Zero- Blair Glencorse is temporarily in Kathmandu providing support

d) Is your organization partnering with any local organizations? If so, which ones?

Local Interventions Group, Sparrow SMS and Young Innovations

Q8: Amount Raised / Earmarking / Strengths and Challenges

How much (in USD) has your organization raised (so far) in response to the Nepal Earthquake to date?

\$25,000

Please describe your organization's policy on earmarking donations received since the Nepal Earthquake.

All money earned is going directly to the citizen helpdesk work in Nepal

What are your strengths and challenges delivering aid after the April 2015 Nepal Earthquake?

Strengths- local networks and understanding; deep experience with accountability in Nepal; ability to mobilize youth; ability to operate at low cost. Challenges- lack of funds; small staff.

Please provide a direct URL for making earmarked donations to 2015 Nepal Earthquake Relief/Response/Recovery:

<http://www.globalgiving.org/projects/provide-helpdesks-for-nepal-earthquake-victims/>

Q9: Please check here to certify that you are authorized to provide this information on behalf of your organization.

I am an authorized representative.

Q10: Please provide your name and contact details:

Name:	Blair Glencorse
Organization:	Accountability Lab
Address 1:	OpenGov Hub, 11110 Vermont Ave, NW, Suite 500
City/Town:	Washington
State/Province:	District of Columbia
ZIP/Postal Code:	20005
Country:	United States
Email Address:	blairglencorse@gmail.com
Phone Number:	12022948331

#18

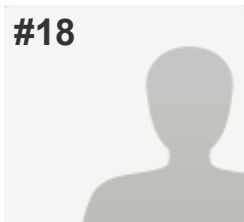
**COMPLETE****Collector:** Web Link 1 (Web Link)**Started:** Wednesday, May 13, 2015 10:39:05 PM**Last Modified:** Wednesday, May 13, 2015 10:40:26 PM**Time Spent:** 00:01:21**IP Address:** 66.65.118.160

PAGE 1

Q1: Organization Name:

Adhikaar

Q2: Is your Organization soliciting donations to respond in some way to the Nepal Earthquake?

Yes, we are currently soliciting donations

Q3: What is your organization doing with funds raised for the Nepal Earthquake? Please select all that apply and the total should add up to 100%. (Note: Only select percentages that apply to the actual work of your organization. If your organization is only re-granting dollars raised please enter 100% for re-granting.)

Re-Granting	100%
Direct Service: Food Item Delivery	N/A
Direct Service: Non-Food Item Delivery	N/A
Direct Service: Sheltering	N/A
Direct Service: Health/Medical	N/A
Direct Service: Water/Sanitation	N/A
Direct Service: Communications Infrastructure	N/A
Direct Service: Mapping	N/A
Direct Service: Gender Protection	N/A
Direct Service: Cash for Work	N/A
Advocacy	N/A

Q4: What are your organization's plans for post-earthquake service delivery?

We are supporting local groups.

Q5: Did you apply for funding under the "UN Flash Appeal?" If so, please share your proposal (Please enter a URL or email the proposal to info@disasteraccountability.org)

Respondent skipped this question

Q6: Service Delivery Locations	<i>Respondent skipped this question</i>
Q7: Staff & Partnerships	<i>Respondent skipped this question</i>
Q8: Amount Raised / Earmarking / Strengths and Challenges	<i>Respondent skipped this question</i>
Q9: Please check here to certify that you are authorized to provide this information on behalf of your organization.	I am an authorized representative.
Q10: Please provide your name and contact details:	
Name:	Luna Ranjit
Organization:	Adhikaar
Address 1:	71-07 Woodside Avenue
City/Town:	Woodside
State/Province:	NY
ZIP/Postal Code:	11377
Country:	United States
Email Address:	luna@adhikaar.org
Phone Number:	7189371117

#2

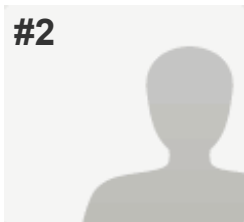
**COMPLETE****Collector:** Web Link 1 (Web Link)**Started:** Monday, May 11, 2015 5:11:25 PM**Last Modified:** Monday, May 11, 2015 5:19:42 PM**Time Spent:** 00:08:16**IP Address:** 67.1.208.23

PAGE 1

Q1: Organization Name:

Ama Foundation

Q2: Is your Organization soliciting donations to respond in some way to the Nepal Earthquake?

Yes, we are currently soliciting donations

Q3: What is your organization doing with funds raised for the Nepal Earthquake? Please select all that apply and the total should add up to 100%. (Note: Only select percentages that apply to the actual work of your organization. If your organization is only re-granting dollars raised please enter 100% for re-granting.)

Direct Service: Food Item Delivery 20%

Direct Service: Non-Food Item Delivery 20%

Direct Service: Sheltering 50%

Direct Service: Health/Medical 10%

Q4: What are your organization's plans for post-earthquake service delivery?

We are a home for orphaned and abandoned children and our home was not damaged, so we are helping our surrounding villages, which were decimated, to recover. We are helping other NGO's set up safe tents for children in the tent cities that have sprung up and we are planning to take in children who have been legitimately orphaned or abandoned in the aftermath of the earthquake.

Q5: Did you apply for funding under the "UN Flash Appeal?" If so, please share your proposal (Please enter a URL or email the proposal to info@disasteraccountability.org)

No

Q6: Service Delivery Locations

a) Is your organization operating outside of Kathmandu in response to the earthquake?

Yes

Q7: Staff & Partnerships

- | | |
|---|---|
| a) Please share the *current* number of staff unique to your organization in Nepal. Please note: 1) Other organizations should not be able to count these same individuals. 2) We are not asking about people in your organization's NETWORK but instead direct employees of your specific organization - i.e. American Red Cross not the entire Red Cross network. | 8 |
| b) Please provide additional clarification on the staff count provided above: How many are Nepali nationals? | 7 |
| c) How many are international, from outside Nepal? | 1 |
| d) Is your organization partnering with any local organizations? If so, which ones? | Gham Power (solar), World Vision, UNICEF (safe tents) |

Q8: Amount Raised / Earmarking / Strengths and Challenges

- | | |
|---|--|
| How much (in USD) has your organization raised (so far) in response to the Nepal Earthquake to date? | \$66,000 |
| Please describe your organization's policy on earmarking donations received since the Nepal Earthquake. | 100% of the contributions to the Global Giving Community Relief Fund will go to earthquake relief. Other donations that come in through our website will go into our operational account to care of the 50 children already in our home. |
| What are your strengths and challenges delivering aid after the April 2015 Nepal Earthquake? | Strengths - local, grass-roots connections;
Challenges - difficulty in communication, lack of ability to source tents, difficulty getting cargo into Nepal from the U.S. |
| Please provide a direct URL for making earmarked donations to 2015 Nepal Earthquake Relief/Response/Recovery: | https://www.globalgiving.org/projects/ama-ghar-community-earthquake-relief/ |

Q9: Please check here to certify that you are authorized to provide this information on behalf of your organization.

I am an authorized representative.

Q10: Please provide your name and contact details:

- | | |
|------------------|-------------------------|
| Name: | Cathy Clifton |
| Organization: | Ama Foundation |
| Address 1: | PO Box 7075 |
| City/Town: | Berkeley |
| State/Province: | CA |
| ZIP/Postal Code: | 94707 |
| Country: | USA |
| Email Address: | info@ama-foundation.org |
| Phone Number: | 520-255-3556 |

#46

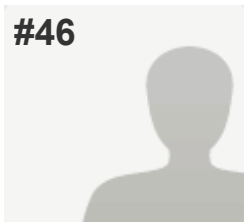
**COMPLETE****Collector:** Web Link 1 (Web Link)**Started:** Tuesday, May 19, 2015 1:54:15 PM**Last Modified:** Tuesday, May 19, 2015 2:00:49 PM**Time Spent:** 00:06:34**IP Address:** 38.117.164.18

PAGE 1

Q1: Organization Name:

JDC

Q2: Is your Organization soliciting donations to respond in some way to the Nepal Earthquake?

Yes, we are currently soliciting donations

Q3: What is your organization doing with funds raised for the Nepal Earthquake? Please select all that apply and the total should add up to 100%. (Note: Only select percentages that apply to the actual work of your organization. If your organization is only re-granting dollars raised please enter 100% for re-granting.)

Re-Granting

70%

Direct Service: Non-Food Item Delivery

100%

Q4: What are your organization's plans for post-earthquake service delivery?

We have a few people on the ground providing immediate relief efforts like food delivery to remote areas of the country. We are sending another field team over the next few weeks. Additionally, we will be planning for long-term recovery/

Q5: Did you apply for funding under the "UN Flash Appeal?" If so, please share your proposal (Please enter a URL or email the proposal to info@disasteraccountability.org)

Respondent skipped this question

Q6: Service Delivery Locations

Respondent skipped this question

Q7: Staff & Partnerships

Respondent skipped this question

Q8: Amount Raised / Earmarking / Strengths and Challenges

Respondent skipped this question

Q9: Please check here to certify that you are authorized to provide this information on behalf of your organization.

I am an authorized representative.

Q10: Please provide your name and contact details:

Name:	Will Recant
Organization:	JDC
Address 1:	711 Third Avenue
City/Town:	New York
State/Province:	NY
ZIP/Postal Code:	10017
Country:	USA
Email Address:	will.recant@jdc.org
Phone Number:	212-687-6200

#17

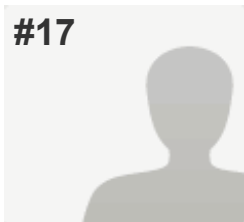
**COMPLETE****Collector:** Web Link 1 (Web Link)**Started:** Wednesday, May 13, 2015 2:54:52 PM**Last Modified:** Wednesday, May 13, 2015 3:14:30 PM**Time Spent:** 00:19:38**IP Address:** 68.175.75.8

PAGE 1

Q1: Organization Name:

American Jewish World Service

Q2: Is your Organization soliciting donations to respond in some way to the Nepal Earthquake?

Yes, we are currently soliciting donations

Q3: What is your organization doing with funds raised for the Nepal Earthquake? Please select all that apply and the total should add up to 100%. (Note: Only select percentages that apply to the actual work of your organization. If your organization is only re-granting dollars raised please enter 100% for re-granting.)

Re-Granting

100%

Q4: What are your organization's plans for post-earthquake service delivery?

- To continue to fund grassroots organizations supporting marginalized communities, i.e., Dalit Community, LGBTI, new mothers, children, remote and very impoverished communities, etc
- Psychosocial support

Q5: Did you apply for funding under the "UN Flash Appeal?" If so, please share your proposal (Please enter a URL or email the proposal to info@disasteraccountability.org)

No

Q6: Service Delivery Locations

a) Is your organization operating outside of Kathmandu in response to the earthquake?

Yes

b) Where are you focusing your service delivery in Nepal? Please list specific locations in Nepal and dates of service delivery in each location:

n/a

Q7: Staff & Partnerships

d) Is your organization partnering with any local organizations? If so, which ones?

Yes, we are providing grants to local organizations in Nepal.

Q8: Amount Raised / Earmarking / Strengths and Challenges

How much (in USD) has your organization raised (so far) in response to the Nepal Earthquake to date?

1.2 million

What are your strengths and challenges delivering aid after the April 2015 Nepal Earthquake?

This does not apply to AJWS because are a grant maker.

Please provide a direct URL for making earmarked donations to 2015 Nepal Earthquake Relief/Response/Recovery:

<https://www.paypal.com/webapps/mpp/search-cause?charityId=4559&s=3>

Q9: Please check here to certify that you are authorized to provide this information on behalf of your organization.

I am an authorized representative.

Q10: Please provide your name and contact details:

Name:

ALLISON TAMER

Organization:

AMERICAN JEWISH WORLD SERVICE

Address 1:

45 WEST 36TH STREET

Address 2:

11TH FLOOR

City/Town:

NEW YORK

State/Province:

NEW YORK

ZIP/Postal Code:

10018

Country:

USA

Email Address:

ATAMER@AJWS.ORG

Phone Number:

212-792-2869

#32

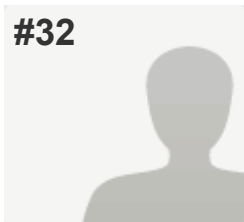
**COMPLETE****Collector:** Web Link 1 (Web Link)**Started:** Friday, May 15, 2015 3:24:58 PM**Last Modified:** Friday, May 15, 2015 4:04:49 PM**Time Spent:** 00:39:51**IP Address:** 96.57.209.108

PAGE 1

Q1: Organization Name:

AmeriCares

Q2: Is your Organization soliciting donations to respond in some way to the Nepal Earthquake?

Yes, we are currently soliciting donations

Q3: What is your organization doing with funds raised for the Nepal Earthquake? Please select all that apply and the total should add up to 100%. (Note: Only select percentages that apply to the actual work of your organization. If your organization is only re-granting dollars raised please enter 100% for re-granting.)

Re-Granting	10%
Direct Service: Food Item Delivery	N/A
Direct Service: Non-Food Item Delivery	10%
Direct Service: Health/Medical	80%
Direct Service: Water/Sanitation	N/A
Direct Service: Communications Infrastructure	N/A
Direct Service: Mapping	N/A
Direct Service: Gender Protection	N/A
Direct Service: Cash for Work	N/A
Advocacy	N/A

Q4: What are your organization's plans for post-earthquake service delivery?

AmeriCares is delivering medical assistance, supporting medical teams treating earthquake survivors and working to restore health services in affected areas. Up to 90 percent of medical facilities are damaged or destroyed in the hardest hit areas. Going forward, AmeriCares will support restoration of health services, including structural repairs and rebuilding as well as replacing damaged equipment and medical supplies. Additionally, AmeriCares will draw on its expertise in post-disaster mental health and psycho-social programming to inform the next stage of our response. Our response will evolve in the coming months as we work with local organizations to meet the most pressing needs.

Q5: Did you apply for funding under the "UN Flash Appeal?" If so, please share your proposal (Please enter a URL or email the proposal to info@disasteraccountability.org)

Yes <http://ops.unocha.org>

Q6: Service Delivery Locations

a) Is your organization operating outside of Kathmandu in response to the earthquake?

yes

b) Where are you focusing your service delivery in Nepal? Please list specific locations in Nepal and dates of service delivery in each location:

Direct medical care in Kathmandu and Bhaktapur April 27-May 15; Delivery of medicine and supplies in Kathmandu, Bhaktapur, Dhading, Sindhupalchowk and Lalitpur April 29-present. Deliveries are ongoing.

Q7: Staff & Partnerships

a) Please share the *current* number of staff unique to your organization in Nepal. Please note: 1) Other organizations should not be able to count these same individuals. 2) We are not asking about people in your organization's NETWORK but instead direct employees of your specific organization - i.e. American Red Cross not the entire Red Cross network.

Six

b) Please provide additional clarification on the staff count provided above: How many are Nepali nationals?

One

c) How many are international, from outside Nepal?

Five

d) Is your organization partnering with any local organizations? If so, which ones?

Ministry of Health and Population, Sindhupalchowk District Government, One Heart World-Wide, Himalayan HealthCare, ReSurge International, Kritipur Hospital, Nepal Cleft & Burn Center, and Dr. Iwamura Memorial Hospital & Research Center.

Q8: Amount Raised / Earmarking / Strengths and Challenges

How much (in USD) has your organization raised (so far) in response to the Nepal Earthquake to date?

\$4.4 million

Please describe your organization's policy on earmarking donations received since the Nepal Earthquake.

Donations made to AmeriCares Nepal Relief Fund will only be used to support our earthquake recovery work in Nepal.

What are your strengths and challenges delivering aid after the April 2015 Nepal Earthquake?

AmeriCares international presence allowed us to dispatch a medical team from India within 48 hours of the earthquake, bringing 400 pounds of critically needed medicines and supplies to treat survivors. Additional relief workers from our U.S. headquarters quickly followed. Our more than 30 years of emergency response and logistics expertise was especially helpful in this emergency as periodic airport closings, aftershocks and weight limitations for aid shipments proved to be a challenge. We successfully landed a chartered airlift carrying nearly \$1 million in desperately needed medical aid 10 days after the earthquake. All of the medicines on board were requested by recipient organizations and approved by the World Health Organization. The cargo was delivered to local organizations providing health services to survivors. Challenges: Dealing with aftershocks, weak transportation infrastructure, and impending monsoon season.

Please provide a direct URL for making earmarked donations to 2015 Nepal Earthquake Relief/Response/Recovery:

https://secure.americares.org/site/Donation2;jsessionid=514A324781E77DB974917CBCE72ECFF2.app251b?df_id=19161&19161.donation=form1

Q9: Please check here to certify that you are authorized to provide this information on behalf of your organization.

I am an authorized representative.

Q10: Please provide your name and contact details:

Name:

Donna Porstner

Organization:

AmeriCares

Address 1:

88 Hamilton Ave

City/Town:

Stamford

State/Province:

CT

ZIP/Postal Code:

06902

Country:

USA

Email Address:

dporstner@americares.org

Phone Number:

203.658.9579

#26

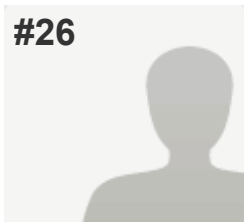
**COMPLETE****Collector:** Web Link 1 (Web Link)**Started:** Thursday, May 14, 2015 8:08:56 PM**Last Modified:** Thursday, May 14, 2015 8:57:54 PM**Time Spent:** 00:48:57**IP Address:** 27.34.28.228

PAGE 1

Q1: Organization Name:

Aythos

Q2: Is your Organization soliciting donations to respond in some way to the Nepal Earthquake?

Yes, we are currently soliciting donations

Q3: What is your organization doing with funds raised for the Nepal Earthquake? Please select all that apply and the total should add up to 100%. (Note: Only select percentages that apply to the actual work of your organization. If your organization is only re-granting dollars raised please enter 100% for re-granting.)

Direct Service: Food Item Delivery 30%

Direct Service: Sheltering 40%

Direct Service: Health/Medical 30%

Q4: What are your organization's plans for post-earthquake service delivery?

Focusing on providing shelter to last through monsoon season and continued medical assessments and treatment.

Q5: Did you apply for funding under the "UN Flash Appeal?" If so, please share your proposal (Please enter a URL or email the proposal to info@disasteraccountability.org)

Respondent skipped this question

Q6: Service Delivery Locations

a) Is your organization operating outside of Kathmandu in response to the earthquake?

Yes

b) Where are you focusing your service delivery in Nepal? Please list specific locations in Nepal and dates of service delivery in each location:

Jaymire May 2; Ohkhreni May 2; Sepgaun, Uichey, Chugu May 4; Gyangphedi May 6; Birkharka May 8; Badegaun May 11; Sepgaun May 15

Q7: Staff & Partnerships

- | | |
|---|---------------------|
| a) Please share the *current* number of staff unique to your organization in Nepal. Please note: 1) Other organizations should not be able to count these same individuals. 2) We are not asking about people in your organization's NETWORK but instead direct employees of your specific organization - i.e. American Red Cross not the entire Red Cross network. | 11 |
| b) Please provide additional clarification on the staff count provided above: How many are Nepali nationals? | 4 |
| c) How many are international, from outside Nepal? | 7 |
| d) Is your organization partnering with any local organizations? If so, which ones? | White Gompa, Rhokpa |

Q8: Amount Raised / Earmarking / Strengths and Challenges

- | | |
|---|---|
| How much (in USD) has your organization raised (so far) in response to the Nepal Earthquake to date? | \$25,000 |
| Please describe your organization's policy on earmarking donations received since the Nepal Earthquake. | Upon request. 100% of activity going towards disaster relief |
| What are your strengths and challenges delivering aid after the April 2015 Nepal Earthquake? | Strengths: been in the ground since 2009 with a strong network of Nepali contacts and relationships with knowledge of community needs prior to the disaster. Challenges: finding solid information. Many locals are reporting a lack of rural village attention when it has already been delivered. |
| Please provide a direct URL for making earmarked donations to 2015 Nepal Earthquake Relief/Response/Recovery: | www.aythos.org/donate |

Q9: Please check here to certify that you are authorized to provide this information on behalf of your organization.

I am an authorized representative.

Q10: Please provide your name and contact details:

Name:	David Mabry
Organization:	Aythos
Address 1:	3900 Dave Ward Dr. STE 1900
Address 2:	PMB# 195
City/Town:	Conway
State/Province:	AR
ZIP/Postal Code:	72034
Country:	U.S.
Email Address:	david@aythos.org
Phone Number:	6174138506

#47

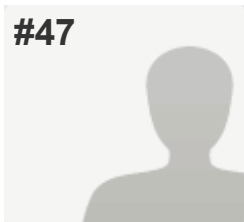
**COMPLETE****Collector:** Web Link 1 (Web Link)**Started:** Wednesday, May 20, 2015 2:45:08 AM**Last Modified:** Wednesday, May 20, 2015 11:00:12 AM**Time Spent:** 08:15:03**IP Address:** 110.44.127.141

PAGE 1

Q1: Organization Name:

BibekSheel Nepali (Political Party)

Q2: Is your Organization soliciting donations to respond in some way to the Nepal Earthquake?

Yes, we are currently soliciting donations

Q3: What is your organization doing with funds raised for the Nepal Earthquake? Please select all that apply and the total should add up to 100%. (Note: Only select percentages that apply to the actual work of your organization. If your organization is only re-granting dollars raised please enter 100% for re-granting.)

Direct Service: Food Item Delivery 20%

Direct Service: Non-Food Item Delivery 10%

Direct Service: Sheltering 30%

Direct Service: Health/Medical 20%

Direct Service: Water/Sanitation 10%

Advocacy 10%

Q4: What are your organization's plans for post-earthquake service delivery?

Rehabilitation, Reconstruction, Resurgence activities (sustainability)

Q5: Did you apply for funding under the "UN Flash Appeal?" If so, please share your proposal (Please enter a URL or email the proposal to info@disasteraccountability.org)

*Respondent skipped this question***Q6: Service Delivery Locations**

a) Is your organization operating outside of Kathmandu in response to the earthquake?

Yes

b) Where are you focusing your service delivery in Nepal? Please list specific locations in Nepal and dates of service delivery in each location:

17 districts of Nepal . For details: www.leadnepal.com/earthquake

Q7: Staff & Partnerships

- | | |
|---|-----------------------------|
| a) Please share the *current* number of staff unique to your organization in Nepal. Please note: 1) Other organizations should not be able to count these same individuals. 2) We are not asking about people in your organization's NETWORK but instead direct employees of your specific organization - i.e. American Red Cross not the entire Red Cross network. | 6 |
| b) Please provide additional clarification on the staff count provided above: How many are Nepali nationals? | 6 |
| c) How many are international, from outside Nepal? | 0 |
| d) Is your organization partnering with any local organizations? If so, which ones? | too many to be listed here. |

Q8: Amount Raised / Earmarking / Strengths and Challenges

- | | |
|---|---|
| How much (in USD) has your organization raised (so far) in response to the Nepal Earthquake to date? | \$ 1,30,000 |
| Please describe your organization's policy on earmarking donations received since the Nepal Earthquake. | we keep accounts at www.leadnepal.com/earthquake |
| What are your strengths and challenges delivering aid after the April 2015 Nepal Earthquake? | duplication, management problems and no local governance |
| Please provide a direct URL for making earmarked donations to 2015 Nepal Earthquake Relief/Response/Recovery: | https://docs.google.com/spreadsheets/u/2/d/18r1zVabedHTkZIKdJKMmkzF7zJroSOwBOiyWYnZ5xsY/pubhtml# |

- | | |
|---|------------------------------------|
| Q9: Please check here to certify that you are authorized to provide this information on behalf of your organization. | I am an authorized representative. |
|---|------------------------------------|

Q10: Please provide your name and contact details:

- | | |
|------------------|--|
| Name: | Ujwal Thapa |
| Organization: | BibekSheel Nepali |
| Address 1: | PO Box 5277, Chakrapath, Maharajgunj |
| City/Town: | Kathmandu |
| State/Province: | Bagmati |
| ZIP/Postal Code: | 00000 |
| Country: | Nepal |
| Email Address: | ujwal@leadnepal.com |
| Phone Number: | 9843933805 |

#6

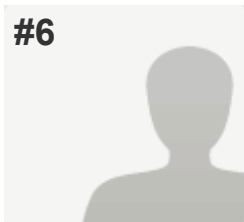
**COMPLETE****Collector:** Web Link 1 (Web Link)**Started:** Tuesday, May 12, 2015 12:00:13 AM**Last Modified:** Tuesday, May 12, 2015 12:11:15 AM**Time Spent:** 00:11:01**IP Address:** 12.208.132.3

PAGE 1

Q1: Organization Name:

Buddhist tzu Chi Foundation

Q2: Is your Organization soliciting donations to respond in some way to the Nepal Earthquake?

Yes, we are currently soliciting donations

Q3: What is your organization doing with funds raised for the Nepal Earthquake? Please select all that apply and the total should add up to 100%. (Note: Only select percentages that apply to the actual work of your organization. If your organization is only re-granting dollars raised please enter 100% for re-granting.)

Re-Granting	N/A
Direct Service: Food Item Delivery	20%
Direct Service: Non-Food Item Delivery	10%
Direct Service: Sheltering	20%
Direct Service: Health/Medical	20%
Direct Service: Water/Sanitation	N/A
Direct Service: Communications Infrastructure	N/A
Direct Service: Mapping	10%
Direct Service: Gender Protection	N/A
Direct Service: Cash for Work	20%
Advocacy	N/A

Q4: What are your organization's plans for post-earthquake service delivery?

Rebuild Remote Village Housing project
 Rebuild school to execute Education project
 Empower Hospital to take care of post trauma patients

Q5: Did you apply for funding under the "UN Flash Appeal?" If so, please share your proposal (Please enter a URL or email the proposal to info@disasteraccountability.org)

NA

Q6: Service Delivery Locations

a) Is your organization operating outside of Kathmandu in response to the earthquake?

Yes

b) Where are you focusing your service delivery in Nepal? Please list specific locations in Nepal and dates of service delivery in each location:

On May 10th, Tzu Chi made its first large scale distribution to 2,218 families who had lost their homes in Kathmandu. Since Tzu Chi's first relief team arrived in Nepal on April 28th, volunteers have served hot meals to 6,050 people and provided medical care to 2,353 patients. In the next few days, Tzu Chi volunteers will continue to distribute supplies to more than 7,000 families.

Q7: Staff & Partnerships

a) Please share the *current* number of staff unique to your organization in Nepal. Please note: 1) Other organizations should not be able to count these same individuals. 2) We are not asking about people in your organization's NETWORK but instead direct employees of your specific organization - i.e. American Red Cross not the entire Red Cross network.

we provide cash for relief project average daily 30 for master food distribution will increase to 100

b) Please provide additional clarification on the staff count provided above: How many are Nepali nationals?

All local Nepali

c) How many are international, from outside Nepal?

total 80

d) Is your organization partnering with any local organizations? If so, which ones?

World Vision

Q8: Amount Raised / Earmarking / Strengths and Challenges

How much (in USD) has your organization raised (so far) in response to the Nepal Earthquake to date?

\$350,000

Please describe your organization's policy on earmarking donations received since the Nepal Earthquake.

The disaster relief donation will be excuted to the Tzu Chi long term recovery projects. Earmarking donation will be held at restricted fund cateory pending on board of directors' review the overal recovery plan. There is no earmarking donation directly control Tzu Chi recovery projects..

What are your strengths and challenges delivering aid after the April 2015 Nepal Earthquake?

Language and communication

Please provide a direct URL for making earmarked donations to 2015 Nepal Earthquake Relief/Response/Recovery:

wish.tzuchi.us or tzuchi.us

Q9: Please check here to certify that you are authorized to provide this information on behalf of your organization.

I am an authorized representative.

Q10: Please provide your name and contact details:

Name:	Debra Boudreaux
Organization:	Buddhist Tzu Chi Foundation
Address 1:	1100 S Valley Center Ave.
City/Town:	San Dimas
State/Province:	CA
ZIP/Postal Code:	91773
Country:	USA
Email Address:	tzehuei@us.tzuchi.org
Phone Number:	626-487-4849

#42

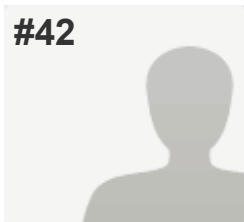
**COMPLETE****Collector:** Web Link 1 (Web Link)**Started:** Monday, May 18, 2015 3:35:40 PM**Last Modified:** Monday, May 18, 2015 5:23:29 PM**Time Spent:** 01:47:49**IP Address:** 155.229.204.3

PAGE 1

Q1: Organization Name:

CARE

Q2: Is your Organization soliciting donations to respond in some way to the Nepal Earthquake?

Yes, we are currently soliciting donations

Q3: What is your organization doing with funds raised for the Nepal Earthquake? Please select all that apply and the total should add up to 100%. (Note: Only select percentages that apply to the actual work of your organization. If your organization is only re-granting dollars raised please enter 100% for re-granting.)

Direct Service: Food Item Delivery 20%

Direct Service: Sheltering 30%

Direct Service: Health/Medical 10%

Direct Service: Water/Sanitation 30%

Direct Service: Gender Protection 10%

Q4: What are your organization's plans for post-earthquake service delivery?

CARE has been working in Nepal since 1978 and started relief efforts immediately after the earthquake hit Nepal. CARE has reached more than 13,000 people with food, emergency shelter, reproductive health and hygiene items. CARE is planning to reach 100,000 of the most vulnerable people, with a focus on the remote areas of Nepal. Over the next month CARE plans to distribute weather resistant emergency shelter to 30,000 people in preparation for the monsoon rains. CARE has started distributing reproductive health kits to villages in Gorkha – the kits include essential medicines and supplies for birthing attendants to handle medical complications in delivery. Hygiene kits are also being distributed that include some items specific for women like diapers for the babies and sanitary napkins, as well as soap, toothbrushes and towels. CARE also will support longer-term recovery for earthquake survivors, so they can rebuild their homes, infrastructures and lives. As the response evolves, CARE transitions to providing more durable solutions, allowing families to build back safer homes and reduce their vulnerability to natural disasters.

Q5: Did you apply for funding under the "UN Flash Appeal?" If so, please share your proposal (Please enter a URL or email the proposal to info@disasteraccountability.org)

Yes

Q6: Service Delivery Locations

a) Is your organization operating outside of Kathmandu in response to the earthquake?

Yes

b) Where are you focusing your service delivery in Nepal? Please list specific locations in Nepal and dates of service delivery in each location:

While CARE has done distributions in Lalitpur, Kathmandu, our focus is primarily on the remote districts outside the capital, including Gorkha, Dhading, Lamjung and Sindupalchok. Distributions include hygiene kits in: Kathmandu (4/29, 4/30), Nallu, Lalitpur (5/2), Deurali, Gorkha (5/4), Chauprak, Gorkha (5/4), Llanpokari, Lamjung (5/4), Goganpani, Dhading (5/7), Barpak, Gorkha (5/9), and Laprak, Gorkha (5/9); Dignity kits in: Barpak, Gorkha; Laprak, Gorkha (5/9) and Sindupalchok (5/10); tarps in Gorkha (5/1); Durali, Gorkha (5/2); Simjung, Gorkha (5/2); Barpak, Gorkha (5/4); Durali, Gorkha (5/4); Chauprak, Gorkha (5/4); Dudhpokahari, Lamjung (5/4), Bichaur, Lamjung (5/4); Mirkot, Gorkha (5/5); Gankhu, Gorkha (5/6); Chauprak, Gorkha (5/6); Koblang, Gorkha (5/7); and reproductive health kits to health centers in Gorkha (5/7) and safe delivery kits in Melamchi, Sindupalchok (5/9).

Q7: Staff & Partnerships

a) Please share the *current* number of staff unique to your organization in Nepal. Please note: 1) Other organizations should not be able to count these same individuals. 2) We are not asking about people in your organization's NETWORK but instead direct employees of your specific organization - i.e. American Red Cross not the entire Red Cross network.

170

b) Please provide additional clarification on the staff count provided above: How many are Nepali nationals?

150

c) How many are international, from outside Nepal?

20

d) Is your organization partnering with any local organizations? If so, which ones?

MOU being signed with Shree Swanra Integrated Community Development Center (SSICDC)

Q8: Amount Raised / Earmarking / Strengths and Challenges

How much (in USD) has your organization raised (so far) in response to the Nepal Earthquake to date?

\$10.9 million

Please describe your organization's policy on earmarking donations received since the Nepal Earthquake.

All funds raised for Nepali earthquake relief go toward helping the people of Nepal with both immediate needs and in their efforts to rebuild their lives and communities.

What are your strengths and challenges delivering aid after the April 2015 Nepal Earthquake?

Strengths include familiarity with earthquake-affected areas, as CARE has worked in Nepal since 1978 and has existing programs in 33 of Nepal's 75 districts. Another strength has been our ability to deploy reinforcements who are experts in maternal health, water and sanitation, shelter, etc. Finally, a strength of CARE is our ability to identify and address the needs of women and girls, which is critical given the large portion of female-headed households in the most-affected areas. Challenges include access to remote areas given landslides and damaged roads. With mobile networks damaged or overloaded, communications with remote areas is patchy and in some areas we still do not yet have a clear understanding of how bad the damage is. In some areas, electricity and water have been cut off. Another challenge is the need for some staff, who have lost homes and loved ones, to tend to their own families while at the same time working on CARE's response.

Please provide a direct URL for making earmarked donations to 2015 Nepal Earthquake Relief/Response/Recovery:

<http://www.care.org/emergencies/earthquake-nepal>

Q9: Please check here to certify that you are authorized to provide this information on behalf of your organization.

I am an authorized representative.

Q10: Please provide your name and contact details:

Name:

Brian Feagans

Organization:

CARE

Address 1:

151 Ellis Steet, NE

City/Town:

Atlanta

State/Province:

GA

ZIP/Postal Code:

30303

Country:

USA

Email Address:

bfeagans@care.org

Phone Number:

404-979-9453

#28

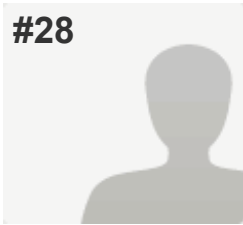
**COMPLETE****Collector:** Web Link 1 (Web Link)**Started:** Friday, May 15, 2015 12:06:04 PM**Last Modified:** Friday, May 15, 2015 12:22:26 PM**Time Spent:** 00:16:21**IP Address:** 141.161.133.234

PAGE 1

Q1: Organization Name:

Center for Disaster Philanthropy

Q2: Is your Organization soliciting donations to respond in some way to the Nepal Earthquake?

Yes, we are currently soliciting donations

Q3: What is your organization doing with funds raised for the Nepal Earthquake? Please select all that apply and the total should add up to 100%. (Note: Only select percentages that apply to the actual work of your organization. If your organization is only re-granting dollars raised please enter 100% for re-granting.)

Re-Granting

95%

Q4: What are your organization's plans for post-earthquake service delivery?

Regranting 95% of all funds raised to meet unmet medium and long term quake-related needs.

Q5: Did you apply for funding under the "UN Flash Appeal?" If so, please share your proposal (Please enter a URL or email the proposal to info@disasteraccountability.org)

no

Q6: Service Delivery Locations

a) Is your organization operating outside of Kathmandu in response to the earthquake?

n/a

b) Where are you focusing your service delivery in Nepal? Please list specific locations in Nepal and dates of service delivery in each location:

n/a

Q7: Staff & Partnerships

a) Please share the *current* number of staff unique to your organization in Nepal. Please note: 1) Other organizations should not be able to count these same individuals. 2) We are not asking about people in your organization's NETWORK but instead direct employees of your specific organization - i.e. American Red Cross not the entire Red Cross network.

0

Q8: Amount Raised / Earmarking / Strengths and Challenges

Please describe your organization's policy on earmarking donations received since the Nepal Earthquake.

All monies donated to the CDP Nepal Earthquake Recovery Fund are for Nepal (minus administrative fees)

Please provide a direct URL for making earmarked donations to 2015 Nepal Earthquake Relief/Response/Recovery:

<http://disasterphilanthropy.org/cdp-nepal-earthquake-fund/>

Q9: Please check here to certify that you are authorized to provide this information on behalf of your organization.

I am an authorized representative.

Q10: Please provide your name and contact details:

Name:

Regine A Webster

Organization:

Center for Disaster Philanthropy

Address 1:

1201 Connecticut Avenue, NW

Address 2:

Suite 300

City/Town:

Washington

State/Province:

DC

ZIP/Postal Code:

20036

Country:

USA

Email Address:

regine.webster@disasterphilanthropy.org

Phone Number:

20697201987

#21

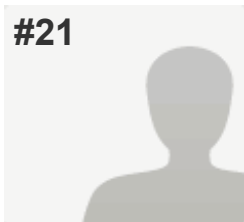
**COMPLETE****Collector:** Web Link 1 (Web Link)**Started:** Thursday, May 14, 2015 10:35:21 AM**Last Modified:** Thursday, May 14, 2015 10:40:15 AM**Time Spent:** 00:04:54**IP Address:** 23.24.117.177

PAGE 1

Q1: Organization Name:

Church of the Brethren Disaster Ministries

Q2: Is your Organization soliciting donations to respond in some way to the Nepal Earthquake?

Yes, we are currently soliciting donations

Q3: What is your organization doing with funds raised for the Nepal Earthquake? Please select all that apply and the total should add up to 100%. (Note: Only select percentages that apply to the actual work of your organization. If your organization is only re-granting dollars raised please enter 100% for re-granting.)

Re-Granting

100%

Q4: What are your organization's plans for post-earthquake service delivery?

We will support partners like Church World Service, Heifer International and the ACT Alliance

Q5: Did you apply for funding under the "UN Flash Appeal?" If so, please share your proposal (Please enter a URL or email the proposal to info@disasteraccountability.org)

no

Q6: Service Delivery Locations

a) Is your organization operating outside of Kathmandu in response to the earthquake?

no

Q7: Staff & Partnerships

a) Please share the *current* number of staff unique to your organization in Nepal. Please note: 1) Other organizations should not be able to count these same individuals. 2) We are not asking about people in your organization's NETWORK but instead direct employees of your specific organization - i.e. American Red Cross not the entire Red Cross network.

None

d) Is your organization partnering with any local organizations? If so, which ones?

We are considering relating to some local groups, but have not worked out any details.

Q8: Amount Raised / Earmarking / Strengths and Challenges

How much (in USD) has your organization raised (so far) in response to the Nepal Earthquake to date? \$24,000

Please describe your organization's policy on earmarking donations received since the Nepal Earthquake.

Donations designated for our Emergency Disaster Fund, with an earmarking for Nepal Earthquake. We honor the intent of the donor or don't accept the donation.

Q9: Please check here to certify that you are authorized to provide this information on behalf of your organization.

I am an authorized representative.

Q10: Please provide your name and contact details:

Name: Roy Winter
Organization: Church of the Brethren
Address 1: 1451 Dundee Ave
City/Town: Elgin
State/Province: IL
ZIP/Postal Code: 60120
Country: United States
Email Address: rwinter@brethren.org
Phone Number: 410-635-8748

#13

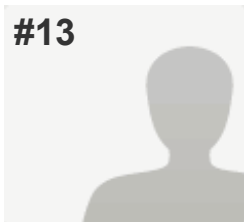
**COMPLETE****Collector:** Web Link 1 (Web Link)**Started:** Wednesday, May 13, 2015 8:14:31 AM**Last Modified:** Wednesday, May 13, 2015 8:18:52 AM**Time Spent:** 00:04:20**IP Address:** 100.8.67.226

PAGE 1

Q1: Organization Name:

Church World Service

Q2: Is your Organization soliciting donations to respond in some way to the Nepal Earthquake?

Yes, we are currently soliciting donations

Q3: What is your organization doing with funds raised for the Nepal Earthquake? Please select all that apply and the total should add up to 100%. (Note: Only select percentages that apply to the actual work of your organization. If your organization is only re-granting dollars raised please enter 100% for re-granting.)

Re-Granting

100%

Q4: What are your organization's plans for post-earthquake service delivery?

CWS will respond through the ACT Alliance Nepal Forum members and in particular, Lutheran World Relief. The consortium has carried out assessments and will respond in the most heavily impacted districts, including Kathmandu, Lalitpur, Bhaktapur, Sindupalchowk, Dhading, Lamjung, Kabre and Gorkha.

The target population for support is particularly vulnerable from having experienced the loss of family members and destruction of their homes and livelihoods in the earthquake.

Q5: Did you apply for funding under the "UN Flash Appeal?" If so, please share your proposal (Please enter a URL or email the proposal to info@disasteraccountability.org)

no

Q6: Service Delivery Locations

a) Is your organization operating outside of Kathmandu in response to the earthquake?

Yes

b) Where are you focusing your service delivery in Nepal? Please list specific locations in Nepal and dates of service delivery in each location:

Kathmandu, Lalitpur, Bhaktapur, Sindupalchowk, Dhading, Lamjung, Kabre and Gorkha

Q7: Staff & Partnerships

- | | |
|---|----------------|
| a) Please share the *current* number of staff unique to your organization in Nepal. Please note: 1) Other organizations should not be able to count these same individuals. 2) We are not asking about people in your organization's NETWORK but instead direct employees of your specific organization - i.e. American Red Cross not the entire Red Cross network. | 0 |
| b) Please provide additional clarification on the staff count provided above: How many are Nepali nationals? | 0 |
| c) How many are international, from outside Nepal? | 0 |
| d) Is your organization partnering with any local organizations? If so, which ones? | Yes: LWF Nepal |

Q8: Amount Raised / Earmarking / Strengths and Challenges

- | | |
|---|---|
| How much (in USD) has your organization raised (so far) in response to the Nepal Earthquake to date? | \$35,000 |
| Please describe your organization's policy on earmarking donations received since the Nepal Earthquake. | 100 percent of donations to the Nepal appeal go to this disaster |
| What are your strengths and challenges delivering aid after the April 2015 Nepal Earthquake? | Because we work through ACT Alliance members already on the ground in Nepal before the earthquake, your gift goes further to help people in need. |
| Please provide a direct URL for making earmarked donations to 2015 Nepal Earthquake Relief/Response/Recovery: | www.cwsglobal.org/nepal |

Q9: Please check here to certify that you are authorized to provide this information on behalf of your organization.

I am an authorized representative.

Q10: Please provide your name and contact details:

- | | |
|------------------|--|
| Name: | Matthew Hackworth |
| Organization: | Church World Service |
| Address 1: | P.O. Box 968 |
| City/Town: | Elkhart |
| State/Province: | Indiana |
| ZIP/Postal Code: | 46515 |
| Country: | United States |
| Email Address: | mhackworth@cwsglobal.org |
| Phone Number: | 800-297-1516 |

COMPLETE

- **Collector:** Web Link 1 (Web Link)
- **Started:** Friday, May 15, 2015 11:45:15 AM
- **Last Modified:** Friday, May 15, 2015 1:57:33 PM
- **Time Spent:** 02:12:17
- **IP Address:** 50.148.74.205

PAGE 1

Q1: Organization Name:

Community Members Interested (COMMITTED)

Q2: Is your Organization soliciting donations to respond in some way to the Nepal Earthquake?

- Yes, we are currently soliciting donations
-

Q3: What is your organization doing with funds raised for the Nepal Earthquake? Please select all that apply and the total should add up to 100%. (Note: Only select percentages that apply to the actual work of your organization. If your organization is only re-granting dollars raised please enter 100% for re-granting.)

- **Direct Service: Food Item Delivery** 2.5%
- **Direct Service: Non-Food Item Delivery** 80.7%
- **Direct Service: Sheltering** 9.2%
- **Direct Service: Health/Medical** 4.2%
- **Direct Service: Communications Infrastructure** 3.4%

Q4: What are your organization's plans for post-earthquake service delivery?

In addition to assisting local governmental service providing bodies as much as we can, the police with communication infrastructure for example, our immediate plans are to facilitate the resumption of school in temporary structures. The long term plan is to assist in the planning and re-construction of the schools affected by the earthquake in not just Thangpalkot but the entire area consisting of six Village Development Committees (VDCs).

Q5: Did you apply for funding under the "UN Flash Appeal?" If so, please share your proposal (Please enter a URL or email the proposal to info@disasteraccountability.org)

No.

Q6: Service Delivery Locations

- **a) Is your organization operating outside of Kathmandu in response to the earthquake?** Yes.
- **b) Where are you focusing your service delivery in Nepal? Please list specific locations in Nepal and dates of service delivery in each location:** Thangpalkot VDC, Sindhupalchok, on May 7, 2015.

Q7: Staff & Partnerships

- **a) Please share the *current* number of staff unique to your organization in Nepal. Please note: 1) Other organizations should not be able to count these same individuals. 2) We are not asking about people in your organization's NETWORK but instead direct employees of your specific organization - i.e. American Red Cross not the entire Red Cross network.**
- **b) Please provide additional clarification on the staff count provided above: How many are Nepali nationals?** All.

- **c) How many are international, from outside Nepal?**None.
- **d) Is your organization partnering with any local organizations? If so, which ones?**As of now none. (We work very closely with the local government and the School Management Committee).

Q8: Amount Raised / Earmarking / Strengths and Challenges

- **How much (in USD) has your organization raised (so far) in response to the Nepal Earthquake to date?**US\$100,000.00
-
- **Please describe your organization's policy on earmarking donations received since the Nepal Earthquake.**All the donation are earmarked as for relief and rehabilitation. However, when a donor requests their donation to be earmarked specifically for education-related project (which often happens with students or schools) we do so.
 - **What are your strengths and challenges delivering aid after the April 2015 Nepal Earthquake?**COMMITTED has been working in Thangpalkot for the last six years and have established a very good working relationship with the people of Thangpalkot. We have a very good reputation not just in Thangpalkot, but also in the neighboring VDC's, members from which, for a while, have been approaching us to expand our assistance program to their areas as well. As a matter of fact, just about five months ago we had our formal meeting with their representatives and had begun fundraising, before the earthquake, to assist them. The challenges COMMITTED faces delivering aid is related to our small size.
 - **Please provide a direct URL for making earmarked donations to 2015 Nepal Earthquake Relief/Response/Recovery:**https://www.paypal.com/cgi-bin/webscr?cmd=_s-xclick&hosted_button_id=XHHQ3MYR7GV2C
-

Q9: Please check here to certify that you are authorized to provide this information on behalf of your organization.

- I am an authorized representative.

Q10: Please provide your name and contact details:

- **Name:**Dorje Gurung
-
- **Organization:**Community Member Interested (COMMITTED)
 - **Address 1:**PO Box 2547
 - **Address 2:**400/41 Kamaladi Road
 - **City/Town:**Kathmandu
 - **State/Province:**Kathmandu
 - **ZIP/Postal Code:**00000
 - **Country:**Nepal
 - **Email Address:**dorje.gurung@gmail.com
 - **Phone Number:**(347)822-3015 (temporary, until July))

#39

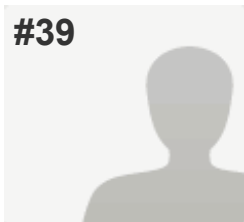
**COMPLETE****Collector:** Web Link 1 (Web Link)**Started:** Monday, May 18, 2015 2:24:17 PM**Last Modified:** Monday, May 18, 2015 2:39:24 PM**Time Spent:** 00:15:06**IP Address:** 104.182.72.24

PAGE 1

Q1: Organization Name:

Compassion Services International

Q2: Is your Organization soliciting donations to respond in some way to the Nepal Earthquake?

Yes, we are currently soliciting donations

Q3: What is your organization doing with funds raised for the Nepal Earthquake? Please select all that apply and the total should add up to 100%. (Note: Only select percentages that apply to the actual work of your organization. If your organization is only re-granting dollars raised please enter 100% for re-granting.)

Direct Service: Food Item Delivery 10%

Direct Service: Sheltering 70%

Direct Service: Health/Medical 10%

Direct Service: Water/Sanitation 10%

Q4: What are your organization's plans for post-earthquake service delivery?

We are working with an orphanage and church in Nepal. They have a national account where we can send additional funding to continue with rebuilding and food relief.

Q5: Did you apply for funding under the "UN Flash Appeal?" If so, please share your proposal (Please enter a URL or email the proposal to info@disasteraccountability.org)

Respondent skipped this question

Q6: Service Delivery Locations

a) Is your organization operating outside of Kathmandu in response to the earthquake?

We have sent some supplies to outlying area

b) Where are you focusing your service delivery in Nepal? Please list specific locations in Nepal and dates of service delivery in each location:

Lapa, Dhuskan Village, Imadol, Pokhara, Bhaktapur

Q7: Staff & Partnerships

- a) Please share the *current* number of staff unique to your organization in Nepal. Please note: 1) Other organizations should not be able to count these same individuals. 2) We are not asking about people in your organization's NETWORK but instead direct employees of your specific organization - i.e. American Red Cross not the entire Red Cross network.
- b) Please provide additional clarification on the staff count provided above: How many are Nepali nationals?
- c) How many are international, from outside Nepal?

0

0

0

Q8: Amount Raised / Earmarking / Strengths and Challenges

How much (in USD) has your organization raised (so far) in response to the Nepal Earthquake to date?

\$24,000.00

Please describe your organization's policy on earmarking donations received since the Nepal Earthquake.

We have a special Nepal link where people click to donate and all Nepal donations received from the Nepal link or check donations with Nepal in memo are entered into Nepal fund.

What are your strengths and challenges delivering aid after the April 2015 Nepal Earthquake?

We have church contacts that we work closely with and an orphanage.

Please provide a direct URL for making earmarked donations to 2015 Nepal Earthquake Relief/Response/Recovery:

<http://clo.do/xtb5/>

Q9: Please check here to certify that you are authorized to provide this information on behalf of your organization.

I am an authorized representative.

Q10: Please provide your name and contact details:

Name: Michelle LaVoi

Organization: Compassion Services International

Address 1: 3333-1 Rue Royale

City/Town: Saint Charles

State/Province: MO

ZIP/Postal Code: 63301

Country: United States of America

Email Address: mlavoi@compassionservices.org

Phone Number: 636-724-0328

#3

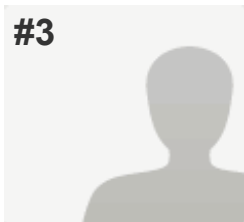
**COMPLETE****Collector:** Web Link 1 (Web Link)**Started:** Monday, May 11, 2015 4:41:35 PM**Last Modified:** Monday, May 11, 2015 5:42:21 PM**Time Spent:** 01:00:46**IP Address:** 98.173.194.28

PAGE 1

Q1: Organization Name:

Direct Relief

Q2: Is your Organization soliciting donations to respond in some way to the Nepal Earthquake?

Yes, we are currently soliciting donations

Q3: What is your organization doing with funds raised for the Nepal Earthquake? Please select all that apply and the total should add up to 100%. (Note: Only select percentages that apply to the actual work of your organization. If your organization is only re-granting dollars raised please enter 100% for re-granting.)

Re-Granting N/A

Direct Service: Food Item Delivery N/A

Direct Service: Non-Food Item Delivery N/A

Direct Service: Sheltering N/A

Direct Service: Health/Medical N/A

Direct Service: Water/Sanitation N/A

Direct Service: Communications Infrastructure N/A

Direct Service: Mapping N/A

Direct Service: Gender Protection N/A

Direct Service: Cash for Work N/A

Advocacy N/A

Direct Relief is supporting health facilities and nonprofit organizations with donations of medicine, medical supplies, and medical equipment. As a support organization, we do not provide any direct health care services. A small percentage of funds raised will be re-granted to other organizations but that figure has not been determined at this time.

Q4: What are your organization's plans for post-earthquake service delivery?

Direct Relief will continue to work with the Ministry of Health and Population, health facilities and established non-profit partners, to improve access to health care by providing donations of medicine, medical supplies, and medical equipment.

Q5: Did you apply for funding under the "UN Flash Appeal?" If so, please share your proposal (Please enter a URL or email the proposal to info@disasteraccountability.org)

No

Q6: Service Delivery Locations

a) Is your organization operating outside of Kathmandu in response to the earthquake?

Direct Relief is working with an expanding network within and outside of Kathmandu

b) Where are you focusing your service delivery in Nepal? Please list specific locations in Nepal and dates of service delivery in each location:

A map will be published soon.

Q7: Staff & Partnerships

a) Please share the *current* number of staff unique to your organization in Nepal. Please note: 1) Other organizations should not be able to count these same individuals. 2) We are not asking about people in your organization's NETWORK but instead direct employees of your specific organization - i.e. American Red Cross not the entire Red Cross network.

2

b) Please provide additional clarification on the staff count provided above: How many are Nepali nationals?

1

c) How many are international, from outside Nepal?

1

d) Is your organization partnering with any local organizations? If so, which ones?

MOHP, Dhulikhel Hospital, Hospital and Rehabilitation Centre for Disabled Children, Kathmandu Model Hospital, Himalayan Healthcare, Nepal Orthopedic Hospital, One Heart World Wide, LBDFI, Sri Sathya Sai International, Maiti Nepal, and more (partnerships are growing rapidly)

Q8: Amount Raised / Earmarking / Strengths and Challenges

How much (in USD) has your organization raised (so far) in response to the Nepal Earthquake to date?

229844.68

Please describe your organization's policy on earmarking donations received since the Nepal Earthquake.

Direct Relief's policy regarding designated contributions for the Nepal earthquake is simple: Direct Relief will use all contributions designated for the Nepal Earthquake solely for relief and recovery efforts related to the Nepal Earthquake.

More at

<http://www.directrelief.org/about/finance/donation-policies/>

Please provide a direct URL for making earmarked donations to 2015 Nepal Earthquake Relief/Response/Recovery:

https://secure2.convio.net/dri/site/Donation2?df_id=2105&2105.donation=form1&_ga=1.220630619.2104882566.1397684160

Q9: Please check here to certify that you are authorized to provide this information on behalf of your organization.

I am an authorized representative.

Q10: Please provide your name and contact details:

Name:	Jenny Hutain
Organization:	Direct Relief
Address 1:	27 S. La Patera Ln.
City/Town:	Goleta
State/Province:	California
ZIP/Postal Code:	93117
Country:	United States
Email Address:	jhutain@directrelief.org
Phone Number:	8059644767

#43

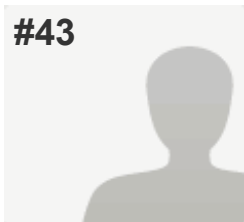
**COMPLETE****Collector:** Web Link 1 (Web Link)**Started:** Monday, May 18, 2015 11:42:21 AM**Last Modified:** Monday, May 18, 2015 6:10:16 PM**Time Spent:** 06:27:55**IP Address:** 65.128.11.89

PAGE 1

Q1: Organization Name:

Do Your Part

Q2: Is your Organization soliciting donations to respond in some way to the Nepal Earthquake?

Yes, we are currently soliciting donations

Q3: What is your organization doing with funds raised for the Nepal Earthquake? Please select all that apply and the total should add up to 100%. (Note: Only select percentages that apply to the actual work of your organization. If your organization is only re-granting dollars raised please enter 100% for re-granting.)

Re-Granting	N/A
Direct Service: Food Item Delivery	N/A
Direct Service: Non-Food Item Delivery	N/A
Direct Service: Sheltering	N/A
Direct Service: Health/Medical	N/A
Direct Service: Water/Sanitation	N/A
Direct Service: Communications Infrastructure	N/A
Direct Service: Mapping	N/A
Direct Service: Gender Protection	N/A
Direct Service: Cash for Work	N/A
Advocacy	N/A

Q4: What are your organization's plans for post-earthquake service delivery?

We are working with volunteers and partners on the ground in Nepal. Supplies and or money will be used to purchase in country to help the economy and deliver goods to the villages and orphanages we are assisting. Verification of the use of any funds are done through receipt, video and pictures delivered. We have been helping with Lotus Children's Home, and Raksha Orphanage. We have also been assisting loved ones of missing people in Langtang.

Q5: Did you apply for funding under the "UN Flash Appeal?" If so, please share your proposal (Please enter a URL or email the proposal to info@disasteraccountability.org)

No

Q6: Service Delivery Locations

a) Is your organization operating outside of Kathmandu in response to the earthquake?

Yes

b) Where are you focusing your service delivery in Nepal? Please list specific locations in Nepal and dates of service delivery in each location:

We are long term so right now we are assisting with resources. In villages as they are assessed and orphanages as they are assessed.

Q7: Staff & Partnerships

a) Please share the *current* number of staff unique to your organization in Nepal. Please note: 1) Other organizations should not be able to count these same individuals. 2) We are not asking about people in your organization's NETWORK but instead direct employees of your specific organization - i.e. American Red Cross not the entire Red Cross network.

Everyone is a volunteer in our organization and we have 3 staff members in the United States, and 2 on the ground in Nepal.

b) Please provide additional clarification on the staff count provided above: How many are Nepali nationals?

None

c) How many are international, from outside Nepal?

None

d) Is your organization partnering with any local organizations? If so, which ones?

We assist Fuel Fund Relief when needed, World Cares, and other United States organizations that are in Nepal.

Q8: Amount Raised / Earmarking / Strengths and Challenges

How much (in USD) has your organization raised (so far) in response to the Nepal Earthquake to date?

\$3,100

Please describe your organization's policy on earmarking donations received since the Nepal Earthquake.

We have a physical assessment of the most vulnerable areas, and verify the accuracy

What are your strengths and challenges delivering aid after the April 2015 Nepal Earthquake?

Our strength is the ability of the people we work with to find contacts that can help with the disaster in Nepal. Nothing to challenge, we keep digging in.

Please provide a direct URL for making earmarked donations to 2015 Nepal Earthquake Relief/Response/Recovery:

https://www.paypal.com/us/cgi-bin/webscr?cmd=_flow&SESSION=8p0OKDEi9qi0gOQ3RQ-PHxKWNxFnWuut0VnYYP4pMXGFzBTUupu00kzhnLu&dispatch=5885d80a13c0db1f8e263663d3faee8d99e4111b56ef0eae45e68b8988f5b2dd

Q9: Please check here to certify that you are authorized to provide this information on behalf of your organization.

I am an authorized representative.

Q10: Please provide your name and contact details:

Name:	Schlene Boundy
Organization:	Do Your Part
Address 1:	15835 Bahama St.
City/Town:	North Hills
State/Province:	CA
ZIP/Postal Code:	91343
Country:	USA
Email Address:	schlene@doyourpart.org
Phone Number:	818-397-5580

#33

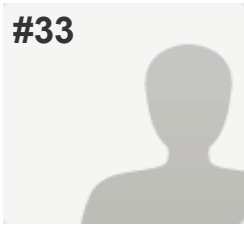
**COMPLETE****Collector:** Web Link 1 (Web Link)**Started:** Friday, May 15, 2015 12:29:50 PM**Last Modified:** Friday, May 15, 2015 4:21:01 PM**Time Spent:** 03:51:10**IP Address:** 38.98.102.250

PAGE 1

Q1: Organization Name:Doctors Without Borders/Medecins Sans Frontieres
USA**Q2: Is your Organization soliciting donations to respond in some way to the Nepal Earthquake?**No, we did not fundraise at all for Nepal
Earthquake Relief/Recovery**Q3: What is your organization doing with funds raised for the Nepal Earthquake? Please select all that apply and the total should add up to 100%. (Note: Only select percentages that apply to the actual work of your organization. If your organization is only re-granting dollars raised please enter 100% for re-granting.)**

Re-Granting	N/A
Direct Service: Food Item Delivery	N/A
Direct Service: Non-Food Item Delivery	N/A
Direct Service: Sheltering	N/A
Direct Service: Health/Medical	100%
Direct Service: Water/Sanitation	N/A
Direct Service: Communications Infrastructure	N/A
Direct Service: Mapping	N/A
Direct Service: Gender Protection	N/A
Direct Service: Cash for Work	N/A
Advocacy	N/A

Q4: What are your organization's plans for post-earthquake service delivery?

MSF responds to emergencies. It has not been determined yet how long our operations in Nepal will last.

Q5: Did you apply for funding under the "UN Flash Appeal?" If so, please share your proposal (Please enter a URL or email the proposal to info@disasteraccountability.org) no.

Q6: Service Delivery Locations

a) Is your organization operating outside of Kathmandu in response to the earthquake?

Yes

b) Where are you focusing your service delivery in Nepal? Please list specific locations in Nepal and dates of service delivery in each location:

In Dhading, Gorkha, Rasuwa, Sindhupalchowk and Nuwakot districts, MSF is providing medical and psychological services to those in need, some of whom had not received any medical assistance since the first earthquake hit. In Dolakha district, the epicentre of the second earthquake, MSF attended to people in critical conditions on the ground and evacuated those with severe injuries, including fractured skulls, to hospitals in Kathmandu for further medical attention. In Arughat in Gorkha district, the MSF 20-bed inflatable hospital has been operational since 8th May and now sees patients affected by the two earthquakes as well as people from nearby communities. It has surgical capacity, maternity, emergency and general wards, and a mental health programme. MSF is additionally working with the Ministry of Health to offer outpatient services. MSF is also supporting drug supply, medical training and the referral system for the hospital. An average of 100 patients are treated per day in the outpatient department, mainly suffering from respiratory tract infections, diarrhoea, and wounds sustained from the earthquake. In the emergency room, MSF is treating an average of 15 patients per day mainly suffering from fractures and wounds. In maternity, the first baby was born this week on Tuesday

Q7: Staff & Partnerships

a) Please share the *current* number of staff unique to your organization in Nepal. Please note: 1) Other organizations should not be able to count these same individuals. 2) We are not asking about people in your organization's NETWORK but instead direct employees of your specific organization - i.e. American Red Cross not the entire Red Cross network.

MSF now has more than 120 staff members

b) Please provide additional clarification on the staff count provided above: How many are Nepali nationals?

don't have breakdown on national staff/international staff numbers

d) Is your organization partnering with any local organizations? If so, which ones?

no

Q8: Amount Raised / Earmarking / Strengths and Challenges

How much (in USD) has your organization raised (so far) in response to the Nepal Earthquake to date?

\$1 million in restricted gifts received for Nepal. These were unsolicited donations received, mostly via check on a reactive basis very early in the response. MSF is not soliciting any earmarked donations for the earthquake response, and restricted gifts are no longer possible.

Please describe your organization's policy on earmarking donations received since the Nepal Earthquake.

gifts already accepted and explicitly listed for Nepal will be applied to our emergency response in Nepal. MSF is not soliciting any earmarked donations for the earthquake response, and restricted gifts are no longer possible.

Please provide a direct URL for making earmarked donations to 2015 Nepal Earthquake Relief/Response/Recovery:

There is no URL for Nepal donations because we have not and are not fundraising for Nepal. There is no option to make earmarked donations for Nepal online.

Q9: Please check here to certify that you are authorized to provide this information on behalf of your organization.

I am an authorized representative.

Q10: Please provide your name and contact details:

Name:	Sandra Murillo
Organization:	Doctors Without Borders
Address 1:	333 7th avenue
City/Town:	New York
State/Province:	NY
ZIP/Postal Code:	10001
Country:	USA
Email Address:	sandra.murillo@newyork.msf.org
Phone Number:	212 763 5765

#5

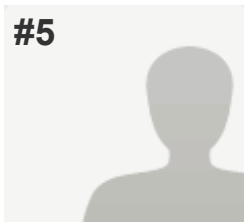
**COMPLETE****Collector:** Web Link 1 (Web Link)**Started:** Monday, May 11, 2015 7:55:33 PM**Last Modified:** Monday, May 11, 2015 7:59:22 PM**Time Spent:** 00:03:48**IP Address:** 108.34.150.58

PAGE 1

Q1: Organization Name:

Friends of Nepal

Q2: Is your Organization soliciting donations to respond in some way to the Nepal Earthquake?

Yes, we are currently soliciting donations

Q3: What is your organization doing with funds raised for the Nepal Earthquake? Please select all that apply and the total should add up to 100%. (Note: Only select percentages that apply to the actual work of your organization. If your organization is only re-granting dollars raised please enter 100% for re-granting.)

Re-Granting

100%

Q4: What are your organization's plans for post-earthquake service delivery?

We give grants to vetted NGOs in nepal.

Q5: Did you apply for funding under the "UN Flash Appeal?" If so, please share your proposal (Please enter a URL or email the proposal to info@disasteraccountability.org)

*Respondent skipped this question***Q6: Service Delivery Locations**

b) Where are you focusing your service delivery in Nepal? Please list specific locations in Nepal and dates of service delivery in each location:

Kathmandu, Kavre District and additional locations as yet to be determined.

Q7: Staff & Partnerships

- | | |
|---|--|
| a) Please share the *current* number of staff unique to your organization in Nepal. Please note: 1) Other organizations should not be able to count these same individuals. 2) We are not asking about people in your organization's NETWORK but instead direct employees of your specific organization - i.e. American Red Cross not the entire Red Cross network. | 0 |
| b) Please provide additional clarification on the staff count provided above: How many are Nepali nationals? | 0 |
| c) How many are international, from outside Nepal? | 0 |
| d) Is your organization partnering with any local organizations? If so, which ones? | Patan Hospital Phul Maya Foundation and several others but we have not made financial commitments yet to any others. |

Q8: Amount Raised / Earmarking / Strengths and Challenges

- | | |
|---|--|
| How much (in USD) has your organization raised (so far) in response to the Nepal Earthquake to date? | 85,000 |
| Please describe your organization's policy on earmarking donations received since the Nepal Earthquake. | we distribute the funds in accordance with our outreach message(s) to donors |
| What are your strengths and challenges delivering aid after the April 2015 Nepal Earthquake? | deciding who to support among the many credible and effective orgs. |

Q9: Please check here to certify that you are authorized to provide this information on behalf of your organization.

I am an authorized representative.

Q10: Please provide your name and contact details:

- | | |
|------------------|-------------------------|
| Name: | Aaron Rome |
| Organization: | Friends of Nepal |
| Address 1: | na |
| Address 2: | na |
| City/Town: | na |
| State/Province: | na |
| ZIP/Postal Code: | na |
| Country: | USA |
| Email Address: | info@friendsofnepal.com |
| Phone Number: | 401-368-2401 |

#41

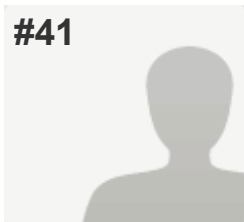
**COMPLETE****Collector:** Web Link 1 (Web Link)**Started:** Monday, May 18, 2015 4:33:53 PM**Last Modified:** Monday, May 18, 2015 4:49:13 PM**Time Spent:** 00:15:19**IP Address:** 76.88.20.84

PAGE 1

Q1: Organization Name:

Friends of Nepal

Q2: Is your Organization soliciting donations to respond in some way to the Nepal Earthquake?

Yes, we are currently soliciting donations

Q3: What is your organization doing with funds raised for the Nepal Earthquake? Please select all that apply and the total should add up to 100%. (Note: Only select percentages that apply to the actual work of your organization. If your organization is only re-granting dollars raised please enter 100% for re-granting.)

Re-Granting

100%

Q4: What are your organization's plans for post-earthquake service delivery?

We do not do direct service delivery. We provide funding for local Nepali NGOs.

Q5: Did you apply for funding under the "UN Flash Appeal?" If so, please share your proposal (Please enter a URL or email the proposal to info@disasteraccountability.org)

No

Q6: Service Delivery Locations

a) Is your organization operating outside of Kathmandu in response to the earthquake?

We are funding Nepali organizations outside Kathmandu.

b) Where are you focusing your service delivery in Nepal? Please list specific locations in Nepal and dates of service delivery in each location:

To date, we have authorized funding of groups in Kavre and Nuwakot districts. The money will be distributed within the next week.

Q7: Staff & Partnerships

- | | |
|---|---------------------------|
| a) Please share the *current* number of staff unique to your organization in Nepal. Please note: 1) Other organizations should not be able to count these same individuals. 2) We are not asking about people in your organization's NETWORK but instead direct employees of your specific organization - i.e. American Red Cross not the entire Red Cross network. | 0 |
| b) Please provide additional clarification on the staff count provided above: How many are Nepali nationals? | 0 |
| c) How many are international, from outside Nepal? | 0 |
| d) Is your organization partnering with any local organizations? If so, which ones? | Phul Maya, Patan Hospital |

Q8: Amount Raised / Earmarking / Strengths and Challenges

- | | |
|---|---|
| How much (in USD) has your organization raised (so far) in response to the Nepal Earthquake to date? | \$85,000 |
| Please describe your organization's policy on earmarking donations received since the Nepal Earthquake. | We are currently entirely focused on earthquake relief. All money received through May 1 was earmarked for emergency medical care (Patan Hospital). All donations since then have gone into a general Nepal earthquake fund. |
| What are your strengths and challenges delivering aid after the April 2015 Nepal Earthquake? | Strengths: Members who have been able to travel to Nepal to meet with local Nepal NGOs to verify their effectiveness.
Weaknesses: the earthquake hit in areas where we do not have a lot of personal contacts. It has been difficult to adequately vet potential grantees. |
| Please provide a direct URL for making earmarked donations to 2015 Nepal Earthquake Relief/Response/Recovery: | https://www.paypal.com/cgi-bin/webscr?cmd=_s-xclick&hosted_button_id=CWEBCT8F344H6 |

Q9: Please check here to certify that you are authorized to provide this information on behalf of your organization.

I am an authorized representative.

Q10: Please provide your name and contact details:

Name:	Tamara Bhandari
Organization:	Friends of Nepal
Address 1:	10728 Sabre Hill Dr.
Address 2:	#240
City/Town:	San Diego
State/Province:	CA
ZIP/Postal Code:	92128
Country:	United States
Email Address:	nepal.newsletter@gmail.com
Phone Number:	8582101919

#35

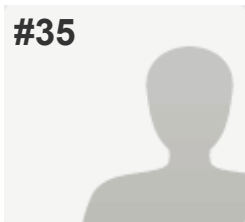
**COMPLETE****Collector:** Web Link 1 (Web Link)**Started:** Saturday, May 16, 2015 9:34:51 PM**Last Modified:** Saturday, May 16, 2015 9:40:17 PM**Time Spent:** 00:05:26**IP Address:** 104.251.243.15

PAGE 1

Q1: Organization Name:

GR3

Q2: Is your Organization soliciting donations to respond in some way to the Nepal Earthquake?

Yes, we are currently soliciting donations

Q3: What is your organization doing with funds raised for the Nepal Earthquake? Please select all that apply and the total should add up to 100%. (Note: Only select percentages that apply to the actual work of your organization. If your organization is only re-granting dollars raised please enter 100% for re-granting.)

Direct Service: Food Item Delivery 20%

Direct Service: Non-Food Item Delivery 20%

Direct Service: Health/Medical 60%

Q4: What are your organization's plans for post-earthquake service delivery?

WE shall continue to support the Sheer memorial Hospital with water systems, medical supplies, medical personnel, training

Q5: Did you apply for funding under the "UN Flash Appeal?" If so, please share your proposal (Please enter a URL or email the proposal to info@disasteraccountability.org)

Respondent skipped this question

Q6: Service Delivery Locations

a) Is your organization operating outside of Kathmandu in response to the earthquake? yes

b) Where are you focusing your service delivery in Nepal? Please list specific locations in Nepal and dates of service delivery in each location: kathmandu, Jiri

Q7: Staff & Partnerships

- | | |
|---|--------------------------|
| a) Please share the *current* number of staff unique to your organization in Nepal. Please note: 1) Other organizations should not be able to count these same individuals. 2) We are not asking about people in your organization's NETWORK but instead direct employees of your specific organization - i.e. American Red Cross not the entire Red Cross network. | 12 |
| b) Please provide additional clarification on the staff count provided above: How many are Nepali nationals? | 3 |
| c) How many are international, from outside Nepal? | 9 |
| d) Is your organization partnering with any local organizations? If so, which ones? | Scheer memorial Hospital |

Q8: Amount Raised / Earmarking / Strengths and Challenges

- | | |
|---|-----------------------------------|
| Please describe your organization's policy on earmarking donations received since the Nepal Earthquake. | 100% earmarked for Nepal |
| What are your strengths and challenges delivering aid after the April 2015 Nepal Earthquake? | transportation within the country |
| Please provide a direct URL for making earmarked donations to 2015 Nepal Earthquake Relief/Response/Recovery: | actswr.org |

- | | |
|---|------------------------------------|
| Q9: Please check here to certify that you are authorized to provide this information on behalf of your organization. | I am an authorized representative. |
|---|------------------------------------|

Q10: Please provide your name and contact details:

- | | |
|------------------|------------------|
| Name: | malcolm seheult |
| Organization: | Gr3 Inc |
| Address 1: | 600 Citrus Ave |
| Address 2: | Ste 200 |
| City/Town: | Fort Pierce |
| State/Province: | FL |
| ZIP/Postal Code: | 34950 |
| Country: | United States |
| Email Address: | gr3inc@gmail.com |
| Phone Number: | 9415042324 |

#25

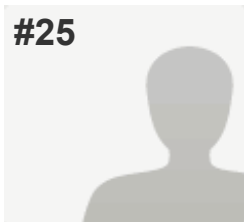
**COMPLETE****Collector:** Web Link 1 (Web Link)**Started:** Thursday, May 14, 2015 8:06:35 PM**Last Modified:** Thursday, May 14, 2015 8:10:26 PM**Time Spent:** 00:03:51**IP Address:** 212.77.220.108

PAGE 1

Q1: Organization Name:

Ganga Ghar

Q2: Is your Organization soliciting donations to respond in some way to the Nepal Earthquake?

Yes, we are currently soliciting donations

Q3: What is your organization doing with funds raised for the Nepal Earthquake? Please select all that apply and the total should add up to 100%. (Note: Only select percentages that apply to the actual work of your organization. If your organization is only re-granting dollars raised please enter 100% for re-granting.)

Direct Service: Food Item Delivery

30%

Direct Service: Sheltering

70%

Q4: What are your organization's plans for post-earthquake service delivery?

Reconstruction

Q5: Did you apply for funding under the "UN Flash Appeal?" If so, please share your proposal (Please enter a URL or email the proposal to info@disasteraccountability.org)

*Respondent skipped this question***Q6: Service Delivery Locations**

a) Is your organization operating outside of Kathmandu in response to the earthquake?

Dhading, Gorkha, Lalitpur and Sindupalchowk

Q7: Staff & Partnerships

- | | |
|---|------------------|
| a) Please share the *current* number of staff unique to your organization in Nepal. Please note: 1) Other organizations should not be able to count these same individuals. 2) We are not asking about people in your organization's NETWORK but instead direct employees of your specific organization - i.e. American Red Cross not the entire Red Cross network. | 6 |
| b) Please provide additional clarification on the staff count provided above: How many are Nepali nationals? | 6 |
| c) How many are international, from outside Nepal? | 0 |
| d) Is your organization partnering with any local organizations? If so, which ones? | Ganga Ghar Nepal |

Q8: Amount Raised / Earmarking / Strengths and Challenges

- | | |
|---|---|
| How much (in USD) has your organization raised (so far) in response to the Nepal Earthquake to date? | 24000 |
| Please provide a direct URL for making earmarked donations to 2015 Nepal Earthquake Relief/Response/Recovery: | http://gangaghar.org/ |

Q9: Please check here to certify that you are authorized to provide this information on behalf of your organization.

I am an authorized representative.

Q10: Please provide your name and contact details:

Name:	Ojash Shrestha
Organization:	Ganga Ghar
Address 1:	609 Crane Creek Lane
City/Town:	Eagan
State/Province:	Minnesota
ZIP/Postal Code:	55121
Country:	United States
Email Address:	info@gangaghar.org
Phone Number:	4145342860

#20

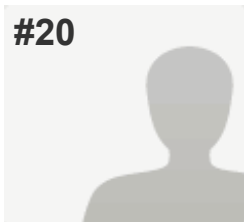
**COMPLETE****Collector:** Web Link 1 (Web Link)**Started:** Thursday, May 14, 2015 10:03:50 AM**Last Modified:** Thursday, May 14, 2015 10:10:39 AM**Time Spent:** 00:06:49**IP Address:** 198.233.229.154

PAGE 1

Q1: Organization Name:

Global Impact

Q2: Is your Organization soliciting donations to respond in some way to the Nepal Earthquake?

Yes, we are currently soliciting donations

Q3: What is your organization doing with funds raised for the Nepal Earthquake? Please select all that apply and the total should add up to 100%. (Note: Only select percentages that apply to the actual work of your organization. If your organization is only re-granting dollars raised please enter 100% for re-granting.)

Re-Granting

100%

Q4: What are your organization's plans for post-earthquake service delivery?

Many of our charity alliance members have long term commitments in the affected area.

Q5: Did you apply for funding under the "UN Flash Appeal?" If so, please share your proposal (Please enter a URL or email the proposal to info@disasteraccountability.org)

Respondent skipped this question

Q6: Service Delivery Locations

a) Is your organization operating outside of Kathmandu in response to the earthquake?

Many of our charity alliance members operate in and around the affected area.

b) Where are you focusing your service delivery in Nepal? Please list specific locations in Nepal and dates of service delivery in each location:

Virtually all affected areas are covered by our charity alliance members

Q7: Staff & Partnerships

a) Please share the *current* number of staff unique to your organization in Nepal. Please note: 1) Other organizations should not be able to count these same individuals. 2) We are not asking about people in your organization's NETWORK but instead direct employees of your specific organization - i.e. American Red Cross not the entire Red Cross network.

Global Impact raises money for an alliance of 120 international charities, many of which are actively involved in the earthquake response.

Q8: Amount Raised / Earmarking / Strengths and Challenges

How much (in USD) has your organization raised (so far) in response to the Nepal Earthquake to date?

approximately \$200,000

Please describe your organization's policy on earmarking donations received since the Nepal Earthquake.

All funds raised for the Nepal disaster are restricted to serving only that disaster response

Please provide a direct URL for making earmarked donations to 2015 Nepal Earthquake Relief/Response/Recovery:

<https://nepal.charity.org/>

Q9: Please check here to certify that you are authorized to provide this information on behalf of your organization.

I am an authorized representative.

Q10: Please provide your name and contact details:

Name:

Joseph Mettimano

Organization:

Global Impact

Address 1:

1199 N. Fairfax St.

City/Town:

Alexandria

State/Province:

VA

ZIP/Postal Code:

22314

Country:

USA

Email Address:

joseph.mettimano@charity.org

Phone Number:

703-717-5221

#16

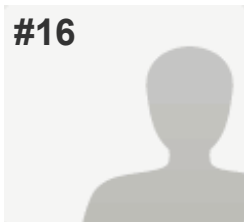
**COMPLETE****Collector:** Web Link 1 (Web Link)**Started:** Wednesday, May 13, 2015 12:00:35 PM**Last Modified:** Wednesday, May 13, 2015 12:29:02 PM**Time Spent:** 00:28:26**IP Address:** 141.156.112.219

PAGE 1

Q1: Organization Name:

GoodWeave International

Q2: Is your Organization soliciting donations to respond in some way to the Nepal Earthquake?

Yes, we are currently soliciting donations

Q3: What is your organization doing with funds raised for the Nepal Earthquake? Please select all that apply and the total should add up to 100%. (Note: Only select percentages that apply to the actual work of your organization. If your organization is only re-granting dollars raised please enter 100% for re-granting.)

Re-Granting	100%
Direct Service: Food Item Delivery	N/A
Direct Service: Non-Food Item Delivery	N/A
Direct Service: Sheltering	N/A
Direct Service: Health/Medical	N/A
Direct Service: Water/Sanitation	N/A
Direct Service: Communications Infrastructure	N/A
Direct Service: Mapping	N/A
Direct Service: Gender Protection	N/A
Direct Service: Cash for Work	N/A
Advocacy	N/A

Q4: What are your organization's plans for post-earthquake service delivery?

1. Addressing the immediate needs of weaving families and the children in our rehabilitation center and schools with food, shelter, medical care, and other necessities - ensuring that our community of about 16,000 people receive the support they need;
2. Re-building of our program infrastructure to ensure schooling for 785 children isn't interrupted for an extended period;
3. Support for carpet exporters for rebuilding infrastructure, a critical long-term economic recovery need for the Nepal's top export sector.

Q5: Did you apply for funding under the "UN Flash Appeal?" If so, please share your proposal (Please enter a URL or email the proposal to info@disasteraccountability.org)

Respondent skipped this question

Q6: Service Delivery Locations

a) Is your organization operating outside of Kathmandu in response to the earthquake?

Not currently

b) Where are you focusing your service delivery in Nepal? Please list specific locations in Nepal and dates of service delivery in each location:

Relief services have been focused on weaving and brick kiln communities within Kathmandu valley from April 26th-present. Services have included medical mobile camps and distribution of food and shelter.

Q7: Staff & Partnerships

a) Please share the *current* number of staff unique to your organization in Nepal. Please note: 1) Other organizations should not be able to count these same individuals. 2) We are not asking about people in your organization's NETWORK but instead direct employees of your specific organization - i.e. American Red Cross not the entire Red Cross network.

14

b) Please provide additional clarification on the staff count provided above: How many are Nepali nationals?

14

c) How many are international, from outside Nepal?

0

d) Is your organization partnering with any local organizations? If so, which ones?

GoodWeave International (GWI), is re-granting to our sister organization, Nepal GoodWeave Foundation. Although registered as two separate entities, NGF is under the GWI umbrella.

Q8: Amount Raised / Earmarking / Strengths and Challenges

How much (in USD) has your organization raised (so far) in response to the Nepal Earthquake to date?

\$40,350

Please describe your organization's policy on earmarking donations received since the Nepal Earthquake.

All funds earmarked for Nepal earthquake relief, will be used to reach GoodWeave's community of beneficiaries with support to recover and rebuild as outlined on our donation page.

What are your strengths and challenges delivering aid after the April 2015 Nepal Earthquake?

With more than 15 years of experience working with vulnerable communities in Nepal, our strength is understanding the needs of beneficiaries. Challenges will be sustaining long-term support for rebuild through donations.

Please provide a direct URL for making earmarked donations to 2015 Nepal Earthquake Relief/Response/Recovery:

www.goodweave.org/earthquake

Q9: Please check here to certify that you are authorized to provide this information on behalf of your organization.

I am an authorized representative.

Q10: Please provide your name and contact details:

Name:	Stefanie Colish
Organization:	GoodWeave International
Address 1:	2001 S Street, NW, Suite 510
City/Town:	Washington
State/Province:	District of Columbia
ZIP/Postal Code:	20009
Country:	United States
Email Address:	Stefanie@goodweave.org
Phone Number:	2022349050

#9

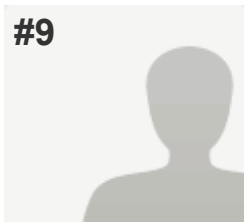
**COMPLETE****Collector:** Web Link 1 (Web Link)**Started:** Tuesday, May 12, 2015 2:59:15 PM**Last Modified:** Tuesday, May 12, 2015 3:39:24 PM**Time Spent:** 00:40:09**IP Address:** 167.102.161.114

PAGE 1

Q1: Organization Name:

Gorkha Foundation

Q2: Is your Organization soliciting donations to respond in some way to the Nepal Earthquake?

Yes, we are currently soliciting donations

Q3: What is your organization doing with funds raised for the Nepal Earthquake? Please select all that apply and the total should add up to 100%. (Note: Only select percentages that apply to the actual work of your organization. If your organization is only re-granting dollars raised please enter 100% for re-granting.)

Direct Service: Food Item Delivery	20%
Direct Service: Non-Food Item Delivery	20%
Direct Service: Sheltering	40%
Direct Service: Health/Medical	10%
Direct Service: Water/Sanitation	N/A
Direct Service: Communications Infrastructure	N/A
Direct Service: Mapping	N/A
Direct Service: Gender Protection	N/A
Direct Service: Cash for Work	N/A
Advocacy	10%

Q4: What are your organization's plans for post-earthquake service delivery?

We are going to focus on 2 of our core objectives:

1. Rebuild schools including instructional material, e-library, laptop labs, teacher and staff training
2. Micro-credit to women farmers

Q5: Did you apply for funding under the "UN Flash Appeal?" If so, please share your proposal (Please enter a URL or email the proposal to info@disasteraccountability.org)

no

Q6: Service Delivery Locations

- | | |
|---|---|
| a) Is your organization operating outside of Kathmandu in response to the earthquake? | Yes |
| b) Where are you focusing your service delivery in Nepal? Please list specific locations in Nepal and dates of service delivery in each location: | Gorkha District, the epicenter of the April 25 earthquake |

Q7: Staff & Partnerships

- | | |
|---|--|
| a) Please share the *current* number of staff unique to your organization in Nepal. Please note: 1) Other organizations should not be able to count these same individuals. 2) We are not asking about people in your organization's NETWORK but instead direct employees of your specific organization - i.e. American Red Cross not the entire Red Cross network. | 20 Gorkha Foundation staff and 30 volunteers |
| b) Please provide additional clarification on the staff count provided above: How many are Nepali nationals? | All 20 staff members are Nepali nationals. |
| c) How many are international, from outside Nepal? | 5 (US, UK and India) volunteers |

Q8: Amount Raised / Earmarking / Strengths and Challenges

- | | |
|---|---|
| How much (in USD) has your organization raised (so far) in response to the Nepal Earthquake to date? | 87,000 |
| Please describe your organization's policy on earmarking donations received since the Nepal Earthquake. | We want to get basic relief material on the ground asap. Tarp, tent, blanket, rice, lentil, cooking oil, medicine, clothes |
| What are your strengths and challenges delivering aid after the April 2015 Nepal Earthquake? | We do not have access to a helicopter in order to deliver supplies to remote villages. It cost \$3000 for a 45 minutes flight. However, we have to use helicopters to reach these villages. On foot, it takes seven days. |
| Please provide a direct URL for making earmarked donations to 2015 Nepal Earthquake Relief/Response/Recovery: | www.gorkhafoundation.org |

Q9: Please check here to certify that you are authorized to provide this information on behalf of your organization.

I am an authorized representative.

Q10: Please provide your name and contact details:

Name:	Bj Devkota
Organization:	Gorkha Foundation
Address 1:	13711 Monet Ct
City/Town:	Chantilly
State/Province:	VA
ZIP/Postal Code:	20151
Country:	USA
Email Address:	bjdevkota@yahoo.com
Phone Number:	703 318 8788

#48

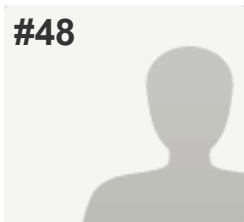
**COMPLETE****Collector:** Web Link 1 (Web Link)**Started:** Wednesday, May 20, 2015 6:40:13 PM**Last Modified:** Wednesday, May 20, 2015 6:51:34 PM**Time Spent:** 00:11:21**IP Address:** 64.134.177.250

PAGE 1

Q1: Organization Name:

Habitat for Humanity International

Q2: Is your Organization soliciting donations to respond in some way to the Nepal Earthquake?

Yes, we are currently soliciting donations

Q3: What is your organization doing with funds raised for the Nepal Earthquake? Please select all that apply and the total should add up to 100%. (Note: Only select percentages that apply to the actual work of your organization. If your organization is only re-granting dollars raised please enter 100% for re-granting.)

Direct Service: Non-Food Item Delivery

100%

Q4: What are your organization's plans for post-earthquake service delivery?

Habitat for Humanity is responding to the earthquake in cooperation with the government of Nepal and by coordinating its efforts through the Nepal Shelter Cluster's network of relevant humanitarian agency partners. Additionally, Habitat will be working in close alliance with some of its 41 community-based, local partners. Habitat's is undertaking a two phased approach to this disaster response. In phase one during the first six months, Habitat is removing rubble and debris; distributing water backpack for transport and storage of water in water stressed areas; seconding an expert recovery staff member the Nepal Shelter Cluster; and will help earthquake-affected families through the distribution of temporary / transitional shelter kits. During phase two which will start within two months and running concurrently with phase one, Habitat will provide technical assistance to local implementing partners to catalyze self-recovery by affected families as well as engage in the provision of permanent shelters.

For more information on Habitat's recovery work in Nepal, please visit: <http://www.habitat.org/blog/nepal-how-you-can-help-25>.

Q5: Did you apply for funding under the "UN Flash Appeal?" If so, please share your proposal (Please enter a URL or email the proposal to info@disasteraccountability.org)

Yes, Habitat for Humanity has submitted a proposal for funding.

Q6: Service Delivery Locations

a) Is your organization operating outside of Kathmandu in response to the earthquake?

Yes

b) Where are you focusing your service delivery in Nepal? Please list specific locations in Nepal and dates of service delivery in each location:

The areas we intend to serve may change with time as we continue to coordinate with other agencies in our attempt to avoid duplication of efforts. Having said that, our intentions are to serve the Districts of Gorkha, Dhading, Kabhrepalanchok and Sindhupalchok. If needed we may serve some of the areas closer to Kathmandu.

Q7: Staff & Partnerships

a) Please share the *current* number of staff unique to your organization in Nepal. Please note: 1) Other organizations should not be able to count these same individuals. 2) We are not asking about people in your organization's NETWORK but instead direct employees of your specific organization - i.e. American Red Cross not the entire Red Cross network.

41

b) Please provide additional clarification on the staff count provided above: How many are Nepali nationals?

39

c) How many are international, from outside Nepal?

2

d) Is your organization partnering with any local organizations? If so, which ones?

Habitat for Humanity has existing partnerships with the following local microfinance institutions, community-based organizations and cooperatives across Nepal and our response will engage those most appropriate given their capacity and service areas.

Q8: Amount Raised / Earmarking / Strengths and Challenges

How much (in USD) has your organization raised (so far) in response to the Nepal Earthquake to date?

As of May 18, Habitat for Humanity International has raised \$1,276,302

Please describe your organization's policy on earmarking donations received since the Nepal Earthquake.

Contribution to Habitat's Disaster Response Fund will help our efforts in assisting people affected by the earthquake and other disasters. Under the direction of the Board of Directors, Habitat for Humanity International retains complete control over the use and distribution of donated funds in furtherance of its mission.

What are your strengths and challenges delivering aid after the April 2015 Nepal Earthquake?

Habitat for Humanity International has had extensive experience helping families recover from disasters. To date, Habitat has helped more than 200,000 families in 44 countries through our disaster response work. Like all agencies on the ground, we have concerns about the local supply chains and whether or not they will be sufficient to meet the needs resulting from the earthquakes in Nepal.

Please provide a direct URL for making earmarked donations to 2015 Nepal Earthquake Relief/Response/Recovery:

<https://habitat.org/donate/nepal>

Q9: Please check here to certify that you are authorized to provide this information on behalf of your organization.

I am an authorized representative.

Q10: Please provide your name and contact details:

Name:

Adam Rondeau

Organization:

Habitat for Humanity International

Address 1:

270 Peachtree St. NW

Address 2:

Suite 1300

City/Town:

Atlanta

State/Province:

GA

ZIP/Postal Code:

30345

Country:

USA

Email Address:

newsroom@habitat.org

Phone Number:

800-HABITAT

#22

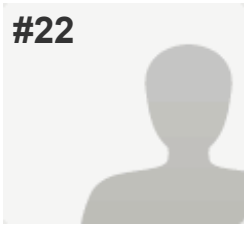
**COMPLETE****Collector:** Web Link 1 (Web Link)**Started:** Thursday, May 14, 2015 4:24:24 PM**Last Modified:** Thursday, May 14, 2015 4:38:19 PM**Time Spent:** 00:13:54**IP Address:** 173.8.12.217

PAGE 1

Q1: Organization Name:

Handicap International (US National Association)

Q2: Is your Organization soliciting donations to respond in some way to the Nepal Earthquake?

Yes, we are currently soliciting donations

Q3: What is your organization doing with funds raised for the Nepal Earthquake? Please select all that apply and the total should add up to 100%. (Note: Only select percentages that apply to the actual work of your organization. If your organization is only re-granting dollars raised please enter 100% for re-granting.)

Re-Granting

100%

Q4: What are your organization's plans for post-earthquake service delivery?

Over the next four months, Handicap International (Federation) plans to provide rehabilitation to at least 1,500 injured people and train 1,200 of their family members or friends to care for them. During an emergency, basic help from a survivor's family and friends aids their recovery and helps prevent the development of permanent disabilities. The organization will also supply ten healthcare facilities with equipment and train staff to care for the injured. In addition to helping the injured, the organization plans to help 7,000 highly vulnerable people, including people with disabilities, the sick, and the elderly. Teams will travel to villages, some in extremely remote areas, to identify the most vulnerable people, assess their needs, and connect them to hospitals, health centers, and humanitarian organizations that can provide them with services and aid. Handicap International will work with other humanitarian aid organizations to ensure they take into account the needs of the injured, people with disabilities, and other vulnerable groups that might have trouble accessing aid. In coordination with the World Food Program, Handicap International will provide logistics support and set up a network of trucks and storage bases to transport, store, and distribute food and equipment for NGOs and UN agencies working in Nepal. This network will allow humanitarian organizations to pool their resources and respond to the earthquake in a coordinated fashion.

Q5: Did you apply for funding under the "UN Flash Appeal?" If so, please share your proposal (Please enter a URL or email the proposal to info@disasteraccountability.org)

No

Q6: Service Delivery Locations

a) Is your organization operating outside of Kathmandu in response to the earthquake?

Handicap International Federation is.

b) Where are you focusing your service delivery in Nepal? Please list specific locations in Nepal and dates of service delivery in each location:

Bidur / Trisuli, Lalitpur, Baktapur, Nuwakot and Rasuwa

Q7: Staff & Partnerships

a) Please share the *current* number of staff unique to your organization in Nepal. Please note: 1) Other organizations should not be able to count these same individuals. 2) We are not asking about people in your organization's NETWORK but instead direct employees of your specific organization - i.e. American Red Cross not the entire Red Cross network.

0 - the US office solely raises awareness and funds for programs run by the Handicap International Federation

b) Please provide additional clarification on the staff count provided above: How many are Nepali nationals?

HI Federation (not US) has 80 Nepali nationals working in Nepal

c) How many are international, from outside Nepal?

HI Federation (not US) has 18 expatriate staff working in Nepal

d) Is your organization partnering with any local organizations? If so, which ones?

no

Q8: Amount Raised / Earmarking / Strengths and Challenges

How much (in USD) has your organization raised (so far) in response to the Nepal Earthquake to date?

\$78,000

Please describe your organization's policy on earmarking donations received since the Nepal Earthquake.

We include language on all appeals and donation pages for Nepal relief stating that "should funds be raised beyond the needs of our emergency response in Nepal, they will be used to support our other vital programs in the region and around the world."

What are your strengths and challenges delivering aid after the April 2015 Nepal Earthquake?

HI Federation has found transportation to be challenging within the country, as many others have. Our strengths include our logistics platform, our expertise at rehabilitation/physical therapy, and the fact that HI federation had 53 staff already in Nepal, including many rehabilitation experts and physical therapists so we were able to start helping people right away.

Please provide a direct URL for making earmarked donations to 2015 Nepal Earthquake Relief/Response/Recovery:

www.handicap-international.us/donate_now_nepal_emergency

Q9: Please check here to certify that you are authorized to provide this information on behalf of your organization.

I am an authorized representative.

Q10: Please provide your name and contact details:

Name:	Sara Goldberg
Organization:	Handicap International US
Address 1:	6930 Carroll Ave
Address 2:	Suite 240
City/Town:	Takoma Park
State/Province:	MD
ZIP/Postal Code:	20912
Country:	USA
Email Address:	sgoldberg@handicap-international.us
Phone Number:	301-891-2138

#45

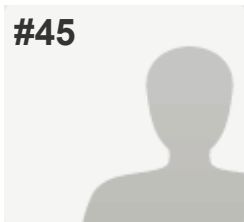
**COMPLETE****Collector:** Web Link 1 (Web Link)**Started:** Tuesday, May 19, 2015 10:13:28 AM**Last Modified:** Tuesday, May 19, 2015 10:30:06 AM**Time Spent:** 00:16:38**IP Address:** 113.199.245.155

PAGE 1

Q1: Organization Name:

HELP NEPAL Network

Q2: Is your Organization soliciting donations to respond in some way to the Nepal Earthquake?

Yes, we are currently soliciting donations

Q3: What is your organization doing with funds raised for the Nepal Earthquake? Please select all that apply and the total should add up to 100%. (Note: Only select percentages that apply to the actual work of your organization. If your organization is only re-granting dollars raised please enter 100% for re-granting.)

Re-Granting	N/A
Direct Service: Food Item Delivery	N/A
Direct Service: Sheltering	10%
Direct Service: Health/Medical	10%
Direct Service: Water/Sanitation	10%
Direct Service: Communications Infrastructure	N/A
Direct Service: Mapping	N/A
Direct Service: Gender Protection	N/A
Direct Service: Cash for Work	70%
Advocacy	N/A

Q4: What are your organization's plans for post-earthquake service delivery?

1. Health Camp
2. Psycho-social counseling
3. Build good schools which are earthquake resistant

Q5: Did you apply for funding under the "UN Flash Appeal?" If so, please share your proposal (Please enter a URL or email the proposal to info@disasteraccountability.org)

No

Q6: Service Delivery Locations

a) Is your organization operating outside of Kathmandu in response to the earthquake?

We are centrally based in Kathmandu delegating tasks to our volunteers to visit the impacted places

b) Where are you focusing your service delivery in Nepal? Please list specific locations in Nepal and dates of service delivery in each location:

1. Kavre 2. Sindhupalchowk 3. Ramechhap 4. Dolakha 5. Nuwakot 6. Dhading 7. Gorkha (Focus areas) and providing relief services multiple times from the day one

Q7: Staff & Partnerships

a) Please share the *current* number of staff unique to your organization in Nepal. Please note: 1) Other organizations should not be able to count these same individuals. 2) We are not asking about people in your organization's NETWORK but instead direct employees of your specific organization - i.e. American Red Cross not the entire Red Cross network.

HELP NEPAL Network-USA
Chapter(Coordinator Mr. Abhaya Shrestha: +19178258125)

b) Please provide additional clarification on the staff count provided above: How many are Nepali nationals?

Staffs are only here in Nepal and not in any other countries. We are operating with 3 staffs only

c) How many are international, from outside Nepal?

No one

d) Is your organization partnering with any local organizations? If so, which ones?

Many volunteers and clubs

Q8: Amount Raised / Earmarking / Strengths and Challenges

How much (in USD) has your organization raised (so far) in response to the Nepal Earthquake to date?

Around USD 0.5 million

Please describe your organization's policy on earmarking donations received since the Nepal Earthquake.

All donations from the day one has gone to Relief activities and soon we will start to rebuild schools in different districts

What are your strengths and challenges delivering aid after the April 2015 Nepal Earthquake?

Passion to serve for the country unselfishly (Strength); We want to do so much more (Challenges)

Please provide a direct URL for making earmarked donations to 2015 Nepal Earthquake Relief/Response/Recovery:

www.helpnepal.net

Q9: Please check here to certify that you are authorized to provide this information on behalf of your organization.

I am an authorized representative.

Q10: Please provide your name and contact details:

Name:	Roshendra Khadka
Organization:	HELP NEPAL Network
Address 1:	Chuchepati
Address 2:	Chabahil
City/Town:	Kathmandu
State/Province:	Bagmati
ZIP/Postal Code:	+977
Country:	Nepal
Email Address:	roshendra@gmail.com
Phone Number:	+977 9851166111

#31

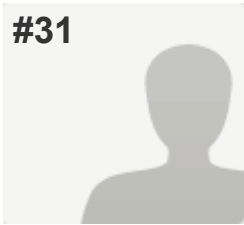
**COMPLETE****Collector:** Web Link 1 (Web Link)**Started:** Friday, May 15, 2015 10:05:28 AM**Last Modified:** Friday, May 15, 2015 2:34:42 PM**Time Spent:** 04:29:14**IP Address:** 74.108.156.208

PAGE 1

Q1: Organization Name:

Himalayan HealthCare

Q2: Is your Organization soliciting donations to respond in some way to the Nepal Earthquake?

Yes, we are currently soliciting donations

Q3: What is your organization doing with funds raised for the Nepal Earthquake? Please select all that apply and the total should add up to 100%. (Note: Only select percentages that apply to the actual work of your organization. If your organization is only re-granting dollars raised please enter 100% for re-granting.)

Direct Service: Food Item Delivery	10%
Direct Service: Non-Food Item Delivery	10%
Direct Service: Sheltering	40%
Direct Service: Health/Medical	20%
Direct Service: Water/Sanitation	10%
Direct Service: Communications Infrastructure	10%

Q4: What are your organization's plans for post-earthquake service delivery?

Himalayan HealthCare has donated hundreds of metric tons of food, water purification, medicines and medical supplies to remote villages in Northern Dhading and roughly US\$43,000 worth of medical equipment to the district hospital in Dhadingbesi. We had medical staff providing emergency care, as well as psychological support and prevention of epidemics, in Tipling and Sherthung, and have recently sent a team of US volunteers and Nepali staff to set up a medical camp in Lapa. Himalayan HealthCare has donated a back-up generator to the district hospital and donated four generators to Nepal Telecom in the days following the earthquake to restore power and phone service and facilitate disaster relief in the region. We also donated ten solar panels with batteries to ten police stations in Dhading villages to ensure security to communities hard hit by the earthquake where trauma and mass hysteria are now common. We are currently carrying out assessments of damage to homes, schools and health clinics and will be directly involved in rebuilding these structures in a way that helps to minimize casualties in the event of a future natural disaster.

Q5: Did you apply for funding under the "UN Flash Appeal?" If so, please share your proposal (Please enter a URL or email the proposal to info@disasteraccountability.org)

No

Q6: Service Delivery Locations

a) Is your organization operating outside of Kathmandu in response to the earthquake?

Yes

b) Where are you focusing your service delivery in Nepal? Please list specific locations in Nepal and dates of service delivery in each location:

Ongoing support is being provided by HHC in Dhadingbesi and Northern Dhading (Lapa, Tipling, Sherthung, Jharlang, Ri and other surrounding villages). Medical camps in Sherthung and Tipling were held from May 1-May 11 with 848 patients treated. New medical camp begins May 15 in Lapa. We have supported these communities for 23 years and will be involved long-term in the recovery process.

Q7: Staff & Partnerships

a) Please share the *current* number of staff unique to your organization in Nepal. Please note: 1) Other organizations should not be able to count these same individuals. 2) We are not asking about people in your organization's NETWORK but instead direct employees of your specific organization - i.e. American Red Cross not the entire Red Cross network.

Approximately 40+ (This number includes all fulltime staff of Himalayan HealthCare Nepal as well as other Nepalis who have worked with us previously on a temporary basis (to manage or assist with our medical treks) who we have brought on since the earthquake to assist with the relief efforts.)

b) Please provide additional clarification on the staff count provided above: How many are Nepali nationals?

All

c) How many are international, from outside Nepal?

0. We have a team of 7 American volunteers, including the president and past president of our board of directors, who are currently in Dhading providing medical care and documenting Himalayan HealthCare's relief efforts.

d) Is your organization partnering with any local organizations? If so, which ones?

We are serving as a local partner to AmeriCares and NYC Medics, assisting with logistics for their earthquake relief in Dhading.

Q8: Amount Raised / Earmarking / Strengths and Challenges

How much (in USD) has your organization raised (so far) in response to the Nepal Earthquake to date?

Approximately \$400,000

Please describe your organization's policy on earmarking donations received since the Nepal Earthquake.

If a donor requests his or her contribution be used for a particular purpose (ie relief tents), then we will use the donation for that purpose. The vast majority of unearmarked funds that have come to Himalayan HealthCare since April 25, 2015 have been or will be used for earthquake relief, including longer term recovery and rebuilding, as well as to replenish the Himalayan HealthCare account so that our staff in Nepal, who are providing relief services, continue to receive pay and general operating costs are covered.

What are your strengths and challenges delivering aid after the April 2015 Nepal Earthquake?

We have been operating in the remote mountain villages in Dhading for 23 years and had staff and health workers on the ground in various locations at the time of the earthquake. We have existing relationships with the District Health Office and other regional government offices and were able to coordinate relief efforts immediately. All of the bridges and many of the footpaths to these remote villages were taken out by the earthquake and subsequent landslides. As a result, the villages are only accessible by helicopter and helicopters are in short supply and substantially increase the cost of transporting supplies to the villages.

Please provide a direct URL for making earmarked donations to 2015 Nepal Earthquake Relief/Response/Recovery:

Donations made via our website are not earmarked unless a donor specifies a particular use either by contacting us or by filling in the "Special Instructions" space on the PayPal donation page:
<http://himalayanhealthcare.org/donate>

Q9: Please check here to certify that you are authorized to provide this information on behalf of your organization.

I am an authorized representative.

Q10: Please provide your name and contact details:

Name:	Christina L. Madden
Organization:	Himalayan HealthCare
Address 1:	PO Box 737
City/Town:	New York
State/Province:	NY
ZIP/Postal Code:	10024
Country:	USA
Email Address:	christina@himalayanhealthcare.org
Phone Number:	202-746-4094

COMPLETE

- **Collector:** Web Link 1 (Web Link)
- **Started:** Monday, May 18, 2015 3:53:19 PM
- **Last Modified:** Monday, May 18, 2015 4:18:47 PM
- **Time Spent:** 00:25:28
- **IP Address:** 75.103.229.78

PAGE 1

Q1: Organization Name:

International Medical Corps

Q2: Is your Organization soliciting donations to respond in some way to the Nepal Earthquake?

- Yes, we are currently soliciting donations
-

Q3: What is your organization doing with funds raised for the Nepal Earthquake? Please select all that apply and the total should add up to 100%. (Note: Only select percentages that apply to the actual work of your organization. If your organization is only re-granting dollars raised please enter 100% for re-granting.)

- **Re-Granting**10%
- **Direct Service: Food Item Delivery** 10%
- **Direct Service: Non-Food Item Delivery** 10%
- **Direct Service: Health/Medical** 40%
- **Direct Service: Water/Sanitation** 30%

Other: Our assistance also includes mental health, psychosocial and nutrition support. All of our programs seek to incorporate gender protection. Please note that these are preliminary estimates, and we expect that programs may shift as additional needs and gaps are identified by the Government of Nepal. In addition, we will continue to coordinate with the humanitarian community to ensure we minimize programmatic and geographic overlap.

-

Q4: What are your organization's plans for post-earthquake service delivery?

International Medical Corps continues to work in close coordination with the Government of Nepal to support their overall relief effort. We are currently operating mobile medical units to help bring healthcare to some of the most remote locations in Ghorka and Dhading, providing hygiene education and supplies, constructing temporary latrines to help prevent the spread of communicable illness, providing psychological first aid training to medical and humanitarian first responders to help survivors cope with trauma and providing expert medical personnel, supplies and equipment to help manage the influx of patients in existing health facilities, including Patan Hospital in Kathmandu.

Q5: Did you apply for funding under the "UN Flash Appeal?" If so, please share your proposal (Please enter a URL or email the proposal to info@disasteraccountability.org)

No

Q6: Service Delivery Locations

- **a) Is your organization operating outside of Kathmandu in response to the earthquake?**Yes
- **b) Where are you focusing your service delivery in Nepal? Please list specific locations in Nepal and dates of service delivery in each location:**On April 30, we provided services in Kathmandu Municipality and Changunarayan, and we are currently working in Ghorka and Dhading districts, including in Kumpur on May 1, Jyamrung on May 2, Nilkantha on May 3, Katunje on May 4-5, Laprak on May 4, Kerauja on May 5-6 and 11, Ree Guan on May 6, Singhla Village in Gumda on May 6-7, Gumba Village in Gumda May 8-9, Lapa on May 8-9,

Gyachok on May 10, Kesigaun on May 11, Runchet on May 12, Barpak on May 16, and Satyadevi VDC, Chhoprak VDC and Palungtar on May 17. We are also currently providing services in Lalitpur and Bhaktapur districts, including in Bungamati on May 4, Khokana on May 5, Bhaktapur on May 12, Bungamati and Sano Khokana VDCs on May 14, Bungamati, Chapagaun, Jharuwarasi, Nikosera, Kamalbinayak VDCs on May 15, Bhaktapur on May 16, and Siddhipur VDC and Chapagaun on May 17. After the second quake on May 12, we immediately deployed doctors to support medical experts at Patan Hospital in Kathmandu. Our team continues to support the medical staff at Patan, as well as expanding to Dhading District Hospital at the request of government officials.

Q7: Staff & Partnerships

- a) Please share the *current* number of staff unique to your organization in Nepal. Please note: 1) Other organizations should not be able to count these same individuals. 2) We are not asking about people in your organization's NETWORK but instead direct employees of your specific organization - i.e. American Red Cross not the entire Red Cross network. Over 65 individuals working or volunteering with International Medical Corps
- b) Please provide additional clarification on the staff count provided above: How many are Nepali nationals? 35 local volunteers
- d) Is your organization partnering with any local organizations? If so, which ones? We have partnered with Nepal Ambulance Service, Integrated Community Development Campaign and Kopila Nepal, and we are in discussions with additional organizations.

Q8: Amount Raised / Earmarking / Strengths and Challenges

- How much (in USD) has your organization raised (so far) in response to the Nepal Earthquake to date? Approximately \$18 million
- Please describe your organization's policy on earmarking donations received since the Nepal Earthquake. Funds raised for the Nepal response will be used for earthquake relief and recovery efforts in Nepal
- What are your strengths and challenges delivering aid after the April 2015 Nepal Earthquake? International Medical Corps had emergency response personnel on the ground in Nepal when the first quake struck on April 25, 2015, allowing us to immediately begin supporting the Government of Nepal to assess and identify needs. Drawing on our strong network of medical and humanitarian volunteers in the region and international volunteers with experience working in Nepal, we were able to quickly deploy additional staff to Nepal to rapidly ramp up our response capacity. From orthopedic surgeons to logisticians and engineers, International Medical Corps has the expert personnel in Nepal to ensure effective and efficient support for Nepal's relief and recovery efforts. In addition, we have fostered a strong working relationship with the Ministry of Health and Population (MoHP) and local authorities in the locations in which we work, and we remain flexible and responsive as the needs change. One of the initial challenges for the response in Nepal was reaching remote villages in need of assistance, which is why International Medical Corps is flying experts into these villages via helicopter when required.
- Please provide a direct URL for making earmarked donations to 2015 Nepal Earthquake Relief/Response/Recovery: <https://internationalmedicalcorps.org/nepal-earthquake-donate>

Q9: Please check here to certify that you are authorized to provide this information on behalf of your organization.

- I am an authorized representative.

Q10: Please provide your name and contact details:

- Name: Rebecca Gustafson
- Organization: International Medical Corps
- Address 1: 12400 Wilshire Blvd., Suite 1500
- City/Town: Los Angeles
- State/Province: CA
- ZIP/Postal Code: 90025
- Country: USA

-
- **Email Address:**rgustafson@internationalmedicalcorps.org
 - **Phone Number:**202-828-5155

#27

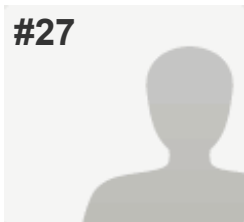
**COMPLETE****Collector:** Web Link 1 (Web Link)**Started:** Friday, May 15, 2015 11:30:19 AM**Last Modified:** Friday, May 15, 2015 11:57:19 AM**Time Spent:** 00:27:00**IP Address:** 38.102.195.114

PAGE 1

Q1: Organization Name:

International Rescue Committee

Q2: Is your Organization soliciting donations to respond in some way to the Nepal Earthquake?

Yes, we are currently soliciting donations

Q3: What is your organization doing with funds raised for the Nepal Earthquake? Please select all that apply and the total should add up to 100%. (Note: Only select percentages that apply to the actual work of your organization. If your organization is only re-granting dollars raised please enter 100% for re-granting.)

Re-Granting

100%

Q4: What are your organization's plans for post-earthquake service delivery?

As we have done in previous partnership with Association for Aid & Relief, Japan, we will work closely with them to determine best programs for rebuilding the area where they are working and respond accordingly. AAR has committed to being in Nepal through the end of 2015.

Q5: Did you apply for funding under the "UN Flash Appeal?" If so, please share your proposal (Please enter a URL or email the proposal to info@disasteraccountability.org)

No.

Q6: Service Delivery Locations

a) Is your organization operating outside of Kathmandu in response to the earthquake?

Our partner, Association for Aid & Relief, Japan is, yes.

b) Where are you focusing your service delivery in Nepal? Please list specific locations in Nepal and dates of service delivery in each location:

Tasarphu in the Dhading District.

Q7: Staff & Partnerships

- | | |
|---|---|
| a) Please share the *current* number of staff unique to your organization in Nepal. Please note: 1) Other organizations should not be able to count these same individuals. 2) We are not asking about people in your organization's NETWORK but instead direct employees of your specific organization - i.e. American Red Cross not the entire Red Cross network. | n/a |
| b) Please provide additional clarification on the staff count provided above: How many are Nepali nationals? | n/a |
| c) How many are international, from outside Nepal? | n/a |
| d) Is your organization partnering with any local organizations? If so, which ones? | We are partnering with the Japanese NGO, Association for Aid & Relief, Japan. |

Q8: Amount Raised / Earmarking / Strengths and Challenges

- | | |
|---|---|
| How much (in USD) has your organization raised (so far) in response to the Nepal Earthquake to date? | 160K |
| Please describe your organization's policy on earmarking donations received since the Nepal Earthquake. | Donations coming in for Nepal are clearly restricted for Nepal. |
| What are your strengths and challenges delivering aid after the April 2015 Nepal Earthquake? | n/a |
| Please provide a direct URL for making earmarked donations to 2015 Nepal Earthquake Relief/Response/Recovery: | https://engage.rescue.org/donate/nepal-earthquake |

- | | |
|---|------------------------------------|
| Q9: Please check here to certify that you are authorized to provide this information on behalf of your organization. | I am an authorized representative. |
|---|------------------------------------|

Q10: Please provide your name and contact details:

- | | |
|------------------|--------------------------------|
| Name: | Lucy Carrigan |
| Organization: | International Rescue Committee |
| Address 1: | 122 East 42nd Street |
| City/Town: | New York |
| State/Province: | NY |
| ZIP/Postal Code: | 10168 |
| Country: | USA |
| Email Address: | lucy.carrigan@rescue.org |
| Phone Number: | 212 551 0969 |

#14

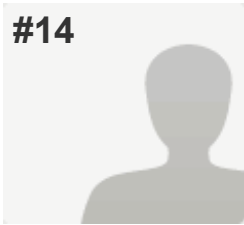
**COMPLETE****Collector:** Web Link 1 (Web Link)**Started:** Wednesday, May 13, 2015 9:10:17 AM**Last Modified:** Wednesday, May 13, 2015 9:22:43 AM**Time Spent:** 00:12:26**IP Address:** 12.185.58.133

PAGE 1

Q1: Organization Name:

Islamic Relief USA

Q2: Is your Organization soliciting donations to respond in some way to the Nepal Earthquake?

Yes, we are currently soliciting donations

Q3: What is your organization doing with funds raised for the Nepal Earthquake? Please select all that apply and the total should add up to 100%. (Note: Only select percentages that apply to the actual work of your organization. If your organization is only re-granting dollars raised please enter 100% for re-granting.)

Direct Service: Food Item Delivery

20%

Direct Service: Sheltering

80%

Q4: What are your organization's plans for post-earthquake service delivery?

Nothing as of yet

Q5: Did you apply for funding under the "UN Flash Appeal?" If so, please share your proposal (Please enter a URL or email the proposal to info@disasteraccountability.org)

No

Q6: Service Delivery Locations

a) Is your organization operating outside of Kathmandu in response to the earthquake?

Yes

Q7: Staff & Partnerships

a) Please share the *current* number of staff unique to your organization in Nepal. Please note: 1) Other organizations should not be able to count these same individuals. 2) We are not asking about people in your organization's NETWORK but instead direct employees of your specific organization - i.e. American Red Cross not the entire Red Cross network.

1 from IRUSA but 10 from other IR offices

b) Please provide additional clarification on the staff count provided above: How many are Nepali nationals?

0

Q8: Amount Raised / Earmarking / Strengths and Challenges

Respondent skipped this question

Q9: Please check here to certify that you are authorized to provide this information on behalf of your organization.

I am an authorized representative.

Q10: Please provide your name and contact details:

Name:	D Obied
Organization:	IRUSA
Address 1:	3655 Wheeler Ave
City/Town:	Alexandria
State/Province:	VA
ZIP/Postal Code:	22304
Country:	USA
Email Address:	dobied@irusa.org
Phone Number:	7032362870

#24

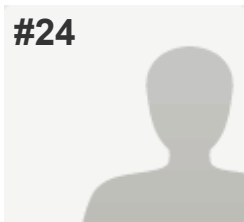
**COMPLETE****Collector:** Web Link 1 (Web Link)**Started:** Thursday, May 14, 2015 7:31:58 PM**Last Modified:** Thursday, May 14, 2015 7:43:26 PM**Time Spent:** 00:11:27**IP Address:** 126.253.206.90

PAGE 1

Q1: Organization Name:

IsraAID

Q2: Is your Organization soliciting donations to respond in some way to the Nepal Earthquake?

Yes, we are currently soliciting donations

Q3: What is your organization doing with funds raised for the Nepal Earthquake? Please select all that apply and the total should add up to 100%. (Note: Only select percentages that apply to the actual work of your organization. If your organization is only re-granting dollars raised please enter 100% for re-granting.)

Direct Service: Sheltering 30%

Direct Service: Health/Medical 30%

Direct Service: Gender Protection 30%

Advocacy 10%

Q4: What are your organization's plans for post-earthquake service delivery?

Focus on primary health care, protection, psychosocial, GBV and Shelter.

Q5: Did you apply for funding under the "UN Flash Appeal?" If so, please share your proposal (Please enter a URL or email the proposal to info@disasteraccountability.org)

Respondent skipped this question

Q6: Service Delivery Locations

a) Is your organization operating outside of Kathmandu in response to the earthquake?

Yes in Gorkha and Sindupalchowk districts

Q7: Staff & Partnerships

- | | |
|---|-----------------|
| a) Please share the *current* number of staff unique to your organization in Nepal. Please note: 1) Other organizations should not be able to count these same individuals. 2) We are not asking about people in your organization's NETWORK but instead direct employees of your specific organization - i.e. American Red Cross not the entire Red Cross network. | 15 |
| b) Please provide additional clarification on the staff count provided above: How many are Nepali nationals? | 10 |
| c) How many are international, from outside Nepal? | 5 |
| d) Is your organization partnering with any local organizations? If so, which ones? | TPO, CVICT, CMC |

Q8: Amount Raised / Earmarking / Strengths and Challenges

- | | |
|---|--|
| How much (in USD) has your organization raised (so far) in response to the Nepal Earthquake to date? | 700,000USD |
| Please describe your organization's policy on earmarking donations received since the Nepal Earthquake. | Our policy is to spread the funds over a long period of time to support both emergency and long term recovery phases |

Q9: Please check here to certify that you are authorized to provide this information on behalf of your organization.

I am an authorized representative.

Q10: Please provide your name and contact details:

Name:	Yotam Polizer
Organization:	Israel
Address 1:	Harashim, Israel
Address 2:	Tokyo, Japan
City/Town:	harashim
State/Province:	Japan
ZIP/Postal Code:	24954
Country:	israel
Email Address:	ypolizer@israaid.org
Phone Number:	+818034494393

#51

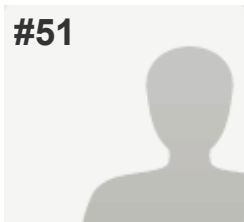
**COMPLETE****Collector:** Web Link 1 (Web Link)**Started:** Friday, May 22, 2015 1:37:11 PM**Last Modified:** Friday, May 22, 2015 1:58:03 PM**Time Spent:** 00:20:51**IP Address:** 12.158.104.178

PAGE 1

Q1: Organization Name:

K.I.D.S./Fashion Delivers, Inc /Formerly Kids In Distressed Situations, Inc.

Q2: Is your Organization soliciting donations to respond in some way to the Nepal Earthquake?

No, we are no longer soliciting donations for Nepal Earthquake Relief/Recovery

Q3: What is your organization doing with funds raised for the Nepal Earthquake? Please select all that apply and the total should add up to 100%. (Note: Only select percentages that apply to the actual work of your organization. If your organization is only re-granting dollars raised please enter 100% for re-granting.)

Re-Granting	N/A
Direct Service: Food Item Delivery	N/A
Direct Service: Non-Food Item Delivery	N/A
Direct Service: Sheltering	N/A
Direct Service: Health/Medical	N/A
Direct Service: Water/Sanitation	N/A
Direct Service: Communications Infrastructure	N/A
Direct Service: Mapping	N/A
Direct Service: Gender Protection	N/A
Direct Service: Cash for Work	N/A
Advocacy	N/A

Q4: What are your organization's plans for post-earthquake service delivery?

K.I.D.S. Fashion Delivers will continue to provide any basics items that will be needed, e.g: apparel, shoes, infant products, tents, blankets etc.

Q5: Did you apply for funding under the "UN Flash Appeal?" If so, please share your proposal (Please enter a URL or email the proposal to info@disasteraccountability.org)

NO

Q6: Service Delivery Locations

a) Is your organization operating outside of Kathmandu in response to the earthquake?

Donations will be delivered to international partners agencies based in the US, and they will transport goods to Nepal.

b) Where are you focusing your service delivery in Nepal? Please list specific locations in Nepal and dates of service delivery in each location:

N/A

Q7: Staff & Partnerships

a) Please share the *current* number of staff unique to your organization in Nepal. Please note: 1) Other organizations should not be able to count these same individuals. 2) We are not asking about people in your organization's NETWORK but instead direct employees of your specific organization - i.e. American Red Cross not the entire Red Cross network.

None

b) Please provide additional clarification on the staff count provided above: How many are Nepali nationals?

None

c) How many are international, from outside Nepal?

None

d) Is your organization partnering with any local organizations? If so, which ones?

US based agencies: Operation Compassion and Afya Foundations

Q8: Amount Raised / Earmarking / Strengths and Challenges

How much (in USD) has your organization raised (so far) in response to the Nepal Earthquake to date?

\$0.00

Please describe your organization's policy on earmarking donations received since the Nepal Earthquake.

Our Policy is to work with other international groups to collect donations for Nepal and shipped to Nepal.

What are your strengths and challenges delivering aid after the April 2015 Nepal Earthquake?

Our strengths include the fact that we have direct relationships with companies that are willing to provide products, including tents, sleeping bags and blankets.

Please provide a direct URL for making earmarked donations to 2015 Nepal Earthquake Relief/Response/Recovery:

<http://app.etapestry.com/onlineforms/KIDSFASHIONDELIVERS/Nepal.html>

Q9: Please check here to certify that you are authorized to provide this information on behalf of your organization.

I am an authorized representative.

Q10: Please provide your name and contact details:

Name:	Donna Charles
Organization:	K.I.D.S./Fashion Delivers, Inc./Formerly Kids In Distressed Situations, Inc..
Address 1:	266 West 37th Street
Address 2:	22nd Floor
City/Town:	New York
State/Province:	NY
ZIP/Postal Code:	10018
Country:	USA
Email Address:	donna@donateproduct.com
Phone Number:	212-279-3348

#7

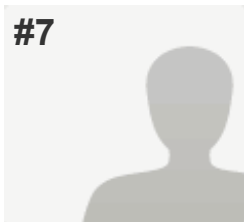
**COMPLETE****Collector:** Web Link 1 (Web Link)**Started:** Tuesday, May 12, 2015 10:39:23 AM**Last Modified:** Tuesday, May 12, 2015 10:51:36 AM**Time Spent:** 00:12:13**IP Address:** 71.205.66.247

PAGE 1

Q1: Organization Name:

Namlo International

Q2: Is your Organization soliciting donations to respond in some way to the Nepal Earthquake?

Yes, we are currently soliciting donations

Q3: What is your organization doing with funds raised for the Nepal Earthquake? Please select all that apply and the total should add up to 100%. (Note: Only select percentages that apply to the actual work of your organization. If your organization is only re-granting dollars raised please enter 100% for re-granting.)

Direct Service: Food Item Delivery 20%

Direct Service: Non-Food Item Delivery 10%

Direct Service: Sheltering 40%

Direct Service: Health/Medical 10%

Direct Service: Water/Sanitation 20%

Q4: What are your organization's plans for post-earthquake service delivery?

We operate in Sindhupalchowk district in three communities as well as Tanahu. We started with food, hygiene materials and will now shift to shelter, sanitation, water and possibly public health

Q5: Did you apply for funding under the "UN Flash Appeal?" If so, please share your proposal (Please enter a URL or email the proposal to info@disasteraccountability.org)

Respondent skipped this question

Q6: Service Delivery Locations

a) Is your organization operating outside of Kathmandu in response to the earthquake?

outside Kathmandu

b) Where are you focusing your service delivery in Nepal? Please list specific locations in Nepal and dates of service delivery in each location:

Tanahu district, Sabhung community and Sindhupalchowk district, Mankha, Dhuskun and Yarmasing. We did one delivery to 1000 people in Tanahu and 1 delivery in Mankha and will do 1 delivery to Dhuskun on Wednesday

Q7: Staff & Partnerships

- | | |
|---|--|
| a) Please share the *current* number of staff unique to your organization in Nepal. Please note: 1) Other organizations should not be able to count these same individuals. 2) We are not asking about people in your organization's NETWORK but instead direct employees of your specific organization - i.e. American Red Cross not the entire Red Cross network. | 6 staff in Nepal, 1 full time and 2 part-time in Denver, Colorado |
| b) Please provide additional clarification on the staff count provided above: How many are Nepali nationals? | 6 nepali staff |
| c) How many are international, from outside Nepal? | 1 full time and 2 part-time in Denver Colorado |
| d) Is your organization partnering with any local organizations? If so, which ones? | Collaborating with local government. Partnering with Developing Hands of Boulder, CO |

Q8: Amount Raised / Earmarking / Strengths and Challenges

- | | |
|---|---|
| How much (in USD) has your organization raised (so far) in response to the Nepal Earthquake to date? | \$33,000 |
| Please describe your organization's policy on earmarking donations received since the Nepal Earthquake. | 100 percent of funds raised for earthquake donations goes to the field |
| What are your strengths and challenges delivering aid after the April 2015 Nepal Earthquake? | We've been operating in Nepal since 1999 and in Sindhupalchowk since that time so have long relations and commitments to that district. Namlo operates with a 10 year window of opportunity so we will be staying long after the relief phase is over. With more funding we can reach more communities. |
| Please provide a direct URL for making earmarked donations to 2015 Nepal Earthquake Relief/Response/Recovery: | http://namlo.org/nepal-earthquake-relief-drive/ |

Q9: Please check here to certify that you are authorized to provide this information on behalf of your organization.

I am an authorized representative.

Q10: Please provide your name and contact details:

Name:	Keith Frausto
Organization:	Namlo International
Address 1:	8790 W. Colfax ave.
Address 2:	suite 100
City/Town:	Lakewood
State/Province:	CO
ZIP/Postal Code:	80215
Country:	USA
Email Address:	kfrausto@namlo.org
Phone Number:	303-399-3649

#37

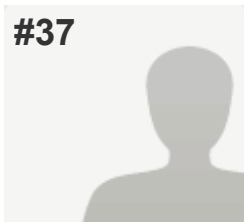
**COMPLETE****Collector:** Web Link 1 (Web Link)**Started:** Monday, May 18, 2015 11:39:12 AM**Last Modified:** Monday, May 18, 2015 11:44:35 AM**Time Spent:** 00:05:22**IP Address:** 12.233.53.114

PAGE 1

Q1: Organization Name:

Nazarene Compassionate Ministries

Q2: Is your Organization soliciting donations to respond in some way to the Nepal Earthquake?

Yes, we are currently soliciting donations

Q3: What is your organization doing with funds raised for the Nepal Earthquake? Please select all that apply and the total should add up to 100%. (Note: Only select percentages that apply to the actual work of your organization. If your organization is only re-granting dollars raised please enter 100% for re-granting.)

Re-Granting

N/A

Advocacy

N/A

Q4: What are your organization's plans for post-earthquake service delivery?

Yes

Q5: Did you apply for funding under the "UN Flash Appeal?" If so, please share your proposal (Please enter a URL or email the proposal to info@disasteraccountability.org)

*Respondent skipped this question***Q6: Service Delivery Locations***Respondent skipped this question***Q7: Staff & Partnerships***Respondent skipped this question***Q8: Amount Raised / Earmarking / Strengths and Challenges***Respondent skipped this question*

Q9: Please check here to certify that you are authorized to provide this information on behalf of your organization.

I am an authorized representative.

Q10: Please provide your name and contact details:

Name:	Marshall Hollingsworth
Organization:	Nazarene Compassionate Ministries Inc.
Address 1:	-
Address 2:	-
City/Town:	-
State/Province:	-
ZIP/Postal Code:	-
Country:	-
Email Address:	ncmi@ncmi.org
Phone Number:	-

#34

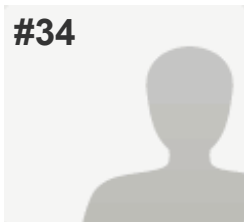
**COMPLETE****Collector:** Web Link 1 (Web Link)**Started:** Friday, May 15, 2015 10:00:00 PM**Last Modified:** Friday, May 15, 2015 10:08:53 PM**Time Spent:** 00:08:52**IP Address:** 182.93.77.25

PAGE 1

Q1: Organization Name:

Nepal Share

Q2: Is your Organization soliciting donations to respond in some way to the Nepal Earthquake?

Yes, we are currently soliciting donations

Q3: What is your organization doing with funds raised for the Nepal Earthquake? Please select all that apply and the total should add up to 100%. (Note: Only select percentages that apply to the actual work of your organization. If your organization is only re-granting dollars raised please enter 100% for re-granting.)

Direct Service: Food Item Delivery 30%

Direct Service: Sheltering 50%

Direct Service: Health/Medical 10%

Direct Service: Water/Sanitation 10%

Q4: What are your organization's plans for post-earthquake service delivery?

As we are still in a shock , Its yet too early to plan a post quake service . We would like to support and help build sustainable housing and community.

Q5: Did you apply for funding under the "UN Flash Appeal?" If so, please share your proposal (Please enter a URL or email the proposal to info@disasteraccountability.org)

Respondent skipped this question

Q6: Service Delivery Locations

a) Is your organization operating outside of Kathmandu in response to the earthquake?

Rasuwa, Sindhupalchowk , Dolkha , Nuwakot , Dhading, Gorkha, Ramechap,

b) Where are you focusing your service delivery in Nepal? Please list specific locations in Nepal and dates of service delivery in each location:

Dolkha , Gorkha , Ramechap

Q7: Staff & Partnerships

a) Please share the *current* number of staff unique to your organization in Nepal. Please note: 1) Other organizations should not be able to count these same individuals. 2) We are not asking about people in your organization's NETWORK but instead direct employees of your specific organization - i.e. American Red Cross not the entire Red Cross network.

we are volunteered based org. So far no one is hired on a pay job. Which may change very soon .

d) Is your organization partnering with any local organizations? If so, which ones?

we are getting support from many org . but no formal partnership as of yet.

Q8: Amount Raised / Earmarking / Strengths and Challenges

How much (in USD) has your organization raised (so far) in response to the Nepal Earthquake to date?

60000\$

Please describe your organization's policy on earmarking donations received since the Nepal Earthquake.

if i understand this question correctly , we have all our donations chanel through bank and posted on our webpage.

What are your strengths and challenges delivering aid after the April 2015 Nepal Earthquake?

Our Strengths is quick decision . less bureaucracy and paper works. which is very affective in times of disaster . the most difficult this is lack of communication among all aid prvider and coordination . lack of trust in government bodies . Also the terrain . Geographically its impossible !

Please provide a direct URL for making earmarked donations to 2015 Nepal Earthquake Relief/Response/Recovery:

www.nepalshare.org

Q9: Please check here to certify that you are authorized to provide this information on behalf of your organization.

I am an authorized representative.

Q10: Please provide your name and contact details:

Name:

Dipesh Khatri

Organization:

Nepal Share

Address 1:

Gyaneswor

City/Town:

Kathmandu

State/Province:

Bagmati

ZIP/Postal Code:

44600

Country:

Nepal

Email Address:

info@nepalshare.org

Phone Number:

9851073735

#12

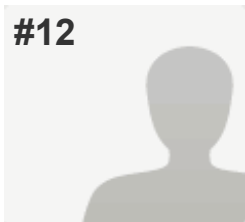
**COMPLETE****Collector:** Web Link 1 (Web Link)**Started:** Wednesday, May 13, 2015 1:52:07 AM**Last Modified:** Wednesday, May 13, 2015 2:01:37 AM**Time Spent:** 00:09:29**IP Address:** 116.66.198.226

PAGE 1

Q1: Organization Name:

Niti Foundation

Q2: Is your Organization soliciting donations to respond in some way to the Nepal Earthquake?

No, we did not fundraise at all for Nepal Earthquake Relief/Recovery

Q3: What is your organization doing with funds raised for the Nepal Earthquake? Please select all that apply and the total should add up to 100%. (Note: Only select percentages that apply to the actual work of your organization. If your organization is only re-granting dollars raised please enter 100% for re-granting.)

Direct Service: Water/Sanitation

100%

Q4: What are your organization's plans for post-earthquake service delivery?

None. But we have a voluntary off-shoot team that is planning to work on temporary shelters

Q5: Did you apply for funding under the "UN Flash Appeal?" If so, please share your proposal (Please enter a URL or email the proposal to info@disasteraccountability.org)*Respondent skipped this question***Q6: Service Delivery Locations**

a) Is your organization operating outside of Kathmandu in response to the earthquake?

Yes

b) Where are you focusing your service delivery in Nepal? Please list specific locations in Nepal and dates of service delivery in each location:

Too long to note our mechanism here. You can contact us for the details.

Q7: Staff & Partnerships

- | | |
|---|--------------|
| a) Please share the *current* number of staff unique to your organization in Nepal. Please note: 1) Other organizations should not be able to count these same individuals. 2) We are not asking about people in your organization's NETWORK but instead direct employees of your specific organization - i.e. American Red Cross not the entire Red Cross network. | 10 |
| b) Please provide additional clarification on the staff count provided above: How many are Nepali nationals? | All |
| c) How many are international, from outside Nepal? | None |
| d) Is your organization partnering with any local organizations? If so, which ones? | We are local |

Q8: Amount Raised / Earmarking / Strengths and Challenges*Respondent skipped this question***Q9: Please check here to certify that you are authorized to provide this information on behalf of your organization.**

I am an authorized representative.

Q10: Please provide your name and contact details:

Name:	Nirjan Rai
Organization:	Niti Foundation
Address 1:	Baluwatar
Address 2:	Baluwatar
City/Town:	Kathmandu
State/Province:	-
ZIP/Postal Code:	-
Country:	Nepal
Email Address:	nirjan.raai@nitifoundation.org
Phone Number:	4433576

#1

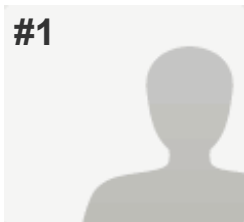
**COMPLETE****Collector:** Web Link 1 (Web Link)**Started:** Monday, May 11, 2015 4:25:40 PM**Last Modified:** Monday, May 11, 2015 4:50:45 PM**Time Spent:** 00:25:04**IP Address:** 76.168.140.189

PAGE 1

Q1: Organization Name:

Operation USA

Q2: Is your Organization soliciting donations to respond in some way to the Nepal Earthquake?

Yes, we are currently soliciting donations

Q3: What is your organization doing with funds raised for the Nepal Earthquake? Please select all that apply and the total should add up to 100%. (Note: Only select percentages that apply to the actual work of your organization. If your organization is only re-granting dollars raised please enter 100% for re-granting.)

Re-Granting 20%

Direct Service: Non-Food Item Delivery 50%

Direct Service: Health/Medical 30%

Q4: What are your organization's plans for post-earthquake service delivery?

Assessment being done as to which infrastructure projects will likely be underfunded in a particular area and working directly with a Nepalese community-based partner.

Q5: Did you apply for funding under the "UN Flash Appeal?" If so, please share your proposal (Please enter a URL or email the proposal to info@disasteraccountability.org)

no, nor do we accept US Govt funding

Q6: Service Delivery Locations

a) Is your organization operating outside of Kathmandu in response to the earthquake?

Any reconstruction project will take place outside Kathmandu in an overlooked community; and we also are sending supplies to Tibet.

b) Where are you focusing your service delivery in Nepal? Please list specific locations in Nepal and dates of service delivery in each location:

Our in-kind supplies will be distributed thru Mercy Corps/Nepal based on needs

Q7: Staff & Partnerships

a) Please share the *current* number of staff unique to your organization in Nepal. Please note: 1) Other organizations should not be able to count these same individuals. 2) We are not asking about people in your organization's NETWORK but instead direct employees of your specific organization - i.e. American Red Cross not the entire Red Cross network.

0 for today but with a 3 person team who will be in/out of Nepal over the next year or more. working in partnership with local organizations

b) Please provide additional clarification on the staff count provided above: How many are Nepali nationals?

Our partners are Nepale based community orgnaizations.

c) How many are international, from outside Nepal?

3, eventually, who will monitor supply distribution when they arrive and finalize rebuilding assessment and manage the project with our Nepalese partner agency.

d) Is your organization partnering with any local organizations? If so, which ones?

MercyCorps/Nepal, CEPREAD, Himalayan Health Care, the Min. of Health, UNOCHA

Q8: Amount Raised / Earmarking / Strengths and Challenges

How much (in USD) has your organization raised (so far) in response to the Nepal Earthquake to date?

\$470,000 (only 45% received or in hand)

Please describe your organization's policy on earmarking donations received since the Nepal Earthquake.

Nepal Quake donations are restricted to earthquake affected communities and our work with them unless specifically earmarked for other places unrelated to Nepal.

What are your strengths and challenges delivering aid after the April 2015 Nepal Earthquake?

logistics, the Nepalese bureaucracy,

Please provide a direct URL for making earmarked donations to 2015 Nepal Earthquake Relief/Response/Recovery:

www.give.opusa.org

Q9: Please check here to certify that you are authorized to provide this information on behalf of your organization.

I am an authorized representative.

Q10: Please provide your name and contact details:

Name:	Richard Walden
Organization:	Operation USA
Address 1:	7421 Beverly Blvd.
Address 2:	Penthouse
City/Town:	Los Angeles
State/Province:	CA
ZIP/Postal Code:	90036
Country:	USA
Email Address:	Rwalden@opusa.org
Phone Number:	323 413 2353

#11

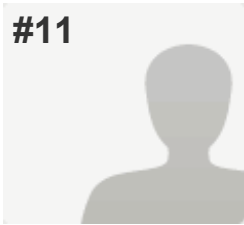
**COMPLETE****Collector:** Web Link 1 (Web Link)**Started:** Tuesday, May 12, 2015 10:28:09 PM**Last Modified:** Tuesday, May 12, 2015 10:40:02 PM**Time Spent:** 00:11:52**IP Address:** 120.89.105.5

PAGE 1

Q1: Organization Name:

PHASE Nepal

Q2: Is your Organization soliciting donations to respond in some way to the Nepal Earthquake?

Yes, we are currently soliciting donations

Q3: What is your organization doing with funds raised for the Nepal Earthquake? Please select all that apply and the total should add up to 100%. (Note: Only select percentages that apply to the actual work of your organization. If your organization is only re-granting dollars raised please enter 100% for re-granting.)

Direct Service: Food Item Delivery	20%
Direct Service: Non-Food Item Delivery	20%
Direct Service: Sheltering	20%
Direct Service: Health/Medical	20%
Direct Service: Communications Infrastructure	20%

Q4: What are your organization's plans for post-earthquake service delivery?

Re-building and reconstruction along with primary health service, livelihood and education improvement

Q5: Did you apply for funding under the "UN Flash Appeal?" If so, please share your proposal (Please enter a URL or email the proposal to info@disasteraccountability.org)

Respondent skipped this question

Q6: Service Delivery Locations

a) Is your organization operating outside of Kathmandu in response to the earthquake?

Yes

b) Where are you focusing your service delivery in Nepal? Please list specific locations in Nepal and dates of service delivery in each location:

Gorkha and Sindhupalchok - 8 regular project operating VDCs of PHASE Nepal and 3 most affected VDCs of Sindhupalchok - total around 15 thousand households

Q7: Staff & Partnerships

- | | |
|---|--|
| a) Please share the *current* number of staff unique to your organization in Nepal. Please note: 1) Other organizations should not be able to count these same individuals. 2) We are not asking about people in your organization's NETWORK but instead direct employees of your specific organization - i.e. American Red Cross not the entire Red Cross network. | 65 regular project staffs are mobilized in earthquake relief |
| b) Please provide additional clarification on the staff count provided above: How many are Nepali nationals? | all |
| c) How many are international, from outside Nepal? | 4 |
| d) Is your organization partnering with any local organizations? If so, which ones? | No |

Q8: Amount Raised / Earmarking / Strengths and Challenges

- | | |
|---|---|
| How much (in USD) has your organization raised (so far) in response to the Nepal Earthquake to date? | 100,000 |
| What are your strengths and challenges delivering aid after the April 2015 Nepal Earthquake? | All the staffs are presence in field posts |
| Please provide a direct URL for making earmarked donations to 2015 Nepal Earthquake Relief/Response/Recovery: | http://phasenepal.org/donate-now/ |

Q9: Please check here to certify that you are authorized to provide this information on behalf of your organization.

I am an authorized representative.

Q10: Please provide your name and contact details:

- | | |
|------------------|---------------------------|
| Name: | Urmila Adhikari |
| Organization: | PHASE Nepal |
| Address 1: | Duragaun, Lamjung |
| Address 2: | Balaju, Kathmandu |
| City/Town: | Kathmandu |
| State/Province: | Kathmandu |
| ZIP/Postal Code: | Post box:12888 |
| Country: | Nepal |
| Email Address: | sanu.adhikari12@gmail.com |
| Phone Number: | +9779851176042 |

#44

**COMPLETE****Collector:** Web Link 1 (Web Link)**Started:** Tuesday, May 19, 2015 4:20:53 AM**Last Modified:** Tuesday, May 19, 2015 4:34:42 AM**Time Spent:** 00:13:48**IP Address:** 202.52.1.9

PAGE 1

Q1: Organization Name:

ReSurge International

Q2: Is your Organization soliciting donations to respond in some way to the Nepal Earthquake?

Yes, we are currently soliciting donations

Q3: What is your organization doing with funds raised for the Nepal Earthquake? Please select all that apply and the total should add up to 100%. (Note: Only select percentages that apply to the actual work of your organization. If your organization is only re-granting dollars raised please enter 100% for re-granting.)

Direct Service: Health/Medical

100%

Q4: What are your organization's plans for post-earthquake service delivery?

With a 50-person Nepalese surgical and our local partner PHECT-Nepal, ReSurge has responded to the significant surgical needs of the Nepal earthquake victims. Working in one of the few hospitals in the Kathmandu area that was not damaged in the quake, we expanded our capacity from 2 ORs to 4 ORs and from 50 beds to 150 beds and have provided trauma care to nearly 600 patients and major surgery for more than 130. With most of Nepal's health facilities outside the district headquarters non-functioning, numbers of the injured don't have access to care or may be getting inadequate care. When these injuries don't have proper treatment initially, then they often need reconstructive surgical care later so that the victim can function again. Many injuries sustained in the earthquake will require reconstructive plastic surgery to prevent or reduce permanent disabilities – and we will continue to provide reconstructive plastic surgical care and rehabilitation for those in need, as well as build surgical capacity in Nepal. The ReSurge/PHECT-Nepal has the largest reconstructive plastic surgical team in Nepal, with 9 of the countries 16 plastic surgeons.

Q5: Did you apply for funding under the "UN Flash Appeal?" If so, please share your proposal (Please enter a URL or email the proposal to info@disasteraccountability.org)

No

Q6: Service Delivery Locations

a) Is your organization operating outside of Kathmandu in response to the earthquake?

ReSurge/PHECT-Nepal is working in Kirtipur, at Kirtipur Hospital, on the outskirts of Kathmandu.

b) Where are you focusing your service delivery in Nepal? Please list specific locations in Nepal and dates of service delivery in each location:

Most of the care will continue at Kirtipur, but we are examining possibilities to expand our services in areas where there is great need. We will also go back to providing surgical services for injury victims and those with congenital abnormalities in Pokhara, Biratnagar, Nepalganj, Butwal, Birgunj and Kathmandu. In addition, the Kirtipur Hospital has a helipad and patients may be flown in for care.

Q7: Staff & Partnerships

a) Please share the *current* number of staff unique to your organization in Nepal. Please note: 1) Other organizations should not be able to count these same individuals. 2) We are not asking about people in your organization's NETWORK but instead direct employees of your specific organization - i.e. American Red Cross not the entire Red Cross network.

There are 50 people on staff with the PHECT-Nepal/ReSurge International Surgical Outreach Program.

b) Please provide additional clarification on the staff count provided above: How many are Nepali nationals?

All are Nepali.

c) How many are international, from outside Nepal?

ReSurge International works in 13 developing countries and has a staff of 14, all US-based, and 9 other surgical outreach directors in various countries. Our lead for Nepal earthquake response is currently in Kathmandu to help with coordination and recovery planning, but will return to the US at the end of the month.

d) Is your organization partnering with any local organizations? If so, which ones?

PHECT-Nepal

Q8: Amount Raised / Earmarking / Strengths and Challenges

How much (in USD) has your organization raised (so far) in response to the Nepal Earthquake to date?

Approximately \$180,000. USD (exact figure can be given tomorrow)

Please describe your organization's policy on earmarking donations received since the Nepal Earthquake.

ReSurge set up a designated fund, the Nepal Earthquake Surgical Care Fund, to provide for the surgical needs of earthquake victims.

What are your strengths and challenges delivering aid after the April 2015 Nepal Earthquake?

Because ReSurge had focused and invested in extensive medical training and surgical capacity building in Nepal for more than 20 years, we had a 50-person Nepalese reconstructive surgical team in place and working to provide immediate trauma and surgical care for earthquake victims. Moreover, Kirtipur Hospital was one of the few in the area that was undamaged and we were able to increase capacity from 2 ORs to 4 ORs and from 50 beds to 150 beds. In addition, we were able to immediately deploy 4 medical volunteers to assist our Nepalese surgical team. We were also able to partner with AmeriCares and get 5.5 tons of requested surgical supplies to our team. One challenge was coordination and communication on our increased capacity – and there were a few days when we were significantly over capacity and others when under capacity and frustrated that we had services to offer and not as many patients as we could serve. Now, we are almost at capacity.

Please provide a direct URL for making earmarked donations to 2015 Nepal Earthquake Relief/Response/Recovery:

http://www.resurge.org/ways_to_give/nepal_earthquake_fund.cfm

Q9: Please check here to certify that you are authorized to provide this information on behalf of your organization.

I am an authorized representative.

Q10: Please provide your name and contact details:

Name:

Sara Anderson

Organization:

ReSurge International

Address 1:

145 N Wolfe Road

City/Town:

Sunnyvale

State/Province:

California

ZIP/Postal Code:

94086

Country:

United States

Email Address:

sara@resurge.org

Phone Number:

6508141798

#8

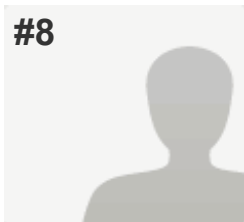
**COMPLETE****Collector:** Web Link 1 (Web Link)**Started:** Tuesday, May 12, 2015 1:37:56 PM**Last Modified:** Tuesday, May 12, 2015 1:47:34 PM**Time Spent:** 00:09:38**IP Address:** 73.39.68.105

PAGE 1

Q1: Organization Name:

SEBS-North America

Q2: Is your Organization soliciting donations to respond in some way to the Nepal Earthquake?

Yes, we are currently soliciting donations

Q3: What is your organization doing with funds raised for the Nepal Earthquake? Please select all that apply and the total should add up to 100%. (Note: Only select percentages that apply to the actual work of your organization. If your organization is only re-granting dollars raised please enter 100% for re-granting.)

Direct Service: Non-Food Item Delivery 20%

Direct Service: Sheltering 60%

Direct Service: Health/Medical 10%

Direct Service: Water/Sanitation 10%

Q4: What are your organization's plans for post-earthquake service delivery?

Rebuilding Schools and health post/clinics first. Then focusing on other infrastructures

Q5: Did you apply for funding under the "UN Flash Appeal?" If so, please share your proposal (Please enter a URL or email the proposal to info@disasteraccountability.org)

NO

Q6: Service Delivery Locations

a) Is your organization operating outside of Kathmandu in response to the earthquake?

Yes

b) Where are you focusing your service delivery in Nepal? Please list specific locations in Nepal and dates of service delivery in each location:

Fundraiser Disbursement Date Entity Key
 Person Amount Area Served Fund Use
 4/28/2015 Individual Bishwash Chepang
 \$2,000 Chepang Village, Makwanpur Relief
 fund for Chepang Village 4/30/2015 Ujjwal
 Thapa and friends Ujjwal Thapa 552B
 \$4,000 Many Areas immediate ground work
 Emergency relief work in Kathmandu area
 5/1/2015 Individual Nikesh Prajapati 073B
 \$750 Banepa, Kavre Purchase and
 distribution of tarps 5/2/2015 Individuals
 Pratik Lohani & Amir Poudel \$1,000 Kavre,
 Ramechhap Food and relief materials
 5/2/2015 Individual Dr Badri Chapagai
 \$2,000 All SEBS/BNKS/Tokha Purchase of
 tents in Nepalgunj 5/3/2015 SEBS
 Bangalore Nitish Karki \$4,707 Various
 Purchase tents, blankets and stuffs from
 Bangalore 5/3/2015 Children Support
 Fellowship Nepal Umesh Pariyar \$5,000
 Bhachchek, Gorkha Distribution of food,
 and tarp 5/4/2015 Patitar Youth Club Milan
 Gautam \$4,753 Gairi Bisouna Deupur,
 Kavre Distribution of food, tents 5/4/2015
 Individual Samtenla Sherpa 372B \$1,700
 Bhotechaur, Sindupalchowk Distribution of
 food 5/4/2015 SEBS 100B Sanjay Pradhan
 100B \$2,450 Gurje bhanjyang, Nuwakot
 Distribution of food, and necessities
 5/4/2015 Individual Bishwash Chepang
 \$2,200 Chepang Village, Makwanpur
 Distribution of food, and necessities
 5/4/2015 Educating Nepal Sandip Sen
 Thakuri \$2,000 Majhi Gaun, Bhotsipa-9,
 Sindhupalchowk Distribution of food, and
 necessities 5/4/2015 SEBS Chitwan Ujjwal
 Shrestha 160B \$1,000 Jaubari, Gorkha
 Joint effort, distribution of food, and tarp
 5/6/2015 Individual with 100B Sanjay
 Pradhan 100B/Suman Paneru \$1,800
 MadanPur VDC 9 Pakhure Distribution of
 food, and necessities 5/7/2015 Chitwan
 Youth club/ Dr Dr Unnat Shrestha 400B
 \$2,000 Tistung, Nuwakot Distribution of
 food, and necessities

Q7: Staff & Partnerships

- | | |
|---|---|
| a) Please share the *current* number of staff unique to your organization in Nepal. Please note: 1) Other organizations should not be able to count these same individuals. 2) We are not asking about people in your organization's NETWORK but instead direct employees of your specific organization - i.e. American Red Cross not the entire Red Cross network. | 80 |
| b) Please provide additional clarification on the staff count provided above: How many are Nepali nationals? | 75 |
| c) How many are international, from outside Nepal? | 5 |
| d) Is your organization partnering with any local organizations? If so, which ones? | SEBS, Sano Paila, Bibeksheel, Pattitar Youth Club, Bloom Nepal Foundation, Clean Up Nepal |

Q8: Amount Raised / Earmarking / Strengths and Challenges

- | | |
|---|--|
| How much (in USD) has your organization raised (so far) in response to the Nepal Earthquake to date? | 180,000 |
| Please describe your organization's policy on earmarking donations received since the Nepal Earthquake. | Policy is to use 100% of donation for relief and reconstruction |
| What are your strengths and challenges delivering aid after the April 2015 Nepal Earthquake? | Grass root connection at every district including security, if necessary assist with political negotiations at local level for aid delivery to reach the right place, no loss of donors value, representing in every remote corner if requested. Very strong network, perhaps the strongest in Nepal that actually delivers. |
| Please provide a direct URL for making earmarked donations to 2015 Nepal Earthquake Relief/Response/Recovery: | http://www.sebsonline.org/misc/donate_history.aspx |

Q9: Please check here to certify that you are authorized to provide this information on behalf of your organization.

I am an authorized representative.

Q10: Please provide your name and contact details:

Name:	Ron Sitoula
Organization:	SEBS North America
Address 1:	8 Riverwatch Ln
City/Town:	Indian Head
State/Province:	Maryland
ZIP/Postal Code:	20640
Country:	United States
Email Address:	sitoula@gmail.com
Phone Number:	3012660023

#49

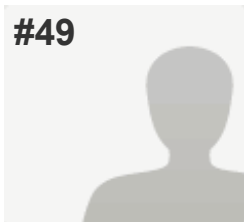
**COMPLETE****Collector:** Web Link 1 (Web Link)**Started:** Tuesday, May 19, 2015 9:19:34 PM**Last Modified:** Wednesday, May 20, 2015 10:45:02 PM**Time Spent:** Over a day**IP Address:** 27.34.0.233

PAGE 1

Q1: Organization Name:

Saathi, Nepal

Q2: Is your Organization soliciting donations to respond in some way to the Nepal Earthquake?

Yes, we are currently soliciting donations

Q3: What is your organization doing with funds raised for the Nepal Earthquake? Please select all that apply and the total should add up to 100%. (Note: Only select percentages that apply to the actual work of your organization. If your organization is only re-granting dollars raised please enter 100% for re-granting.)

Direct Service: Food Item Delivery 30%

Direct Service: Non-Food Item Delivery 30%

Direct Service: Sheltering 40%

Q4: What are your organization's plans for post-earthquake service delivery?

psychosocial counselling and healing process, establishing women and children friendly spaces, expanding shelter services, livelihood and reintegration, monitoring and advocacy

Q5: Did you apply for funding under the "UN Flash Appeal?" If so, please share your proposal (Please enter a URL or email the proposal to info@disasteraccountability.org)

no

Q6: Service Delivery Locations

a) Is your organization operating outside of Kathmandu in response to the earthquake?

yes

b) Where are you focusing your service delivery in Nepal? Please list specific locations in Nepal and dates of service delivery in each location:

Godawari - 8 May, Kabhre - 11 May, Chandanpur in Lalitpur - 17 May and everyday our councillors are working in Lalitpur, Kathamandu and Bhaktapur

Q7: Staff & Partnerships

- | | |
|---|---|
| a) Please share the *current* number of staff unique to your organization in Nepal. Please note: 1) Other organizations should not be able to count these same individuals. 2) We are not asking about people in your organization's NETWORK but instead direct employees of your specific organization - i.e. American Red Cross not the entire Red Cross network. | 172 |
| b) Please provide additional clarification on the staff count provided above: How many are Nepali nationals? | All are Nepali Nationals |
| c) How many are international, from outside Nepal? | none |
| d) Is your organization partnering with any local organizations? If so, which ones? | We manage local networks as well as partner with local CBOs |

Q8: Amount Raised / Earmarking / Strengths and Challenges

- | | |
|---|---|
| How much (in USD) has your organization raised (so far) in response to the Nepal Earthquake to date? | US \$ 15000 in cash |
| Please describe your organization's policy on earmarking donations received since the Nepal Earthquake. | transportation for delivering relief materials, PFT Training, Setting up Women and Child Friendly Spaces |
| What are your strengths and challenges delivering aid after the April 2015 Nepal Earthquake? | lack of authentic data, coordination with gov authorities dealys response, demand is high and supply is low, reaching out to the needy women and follow up monitoring |
| Please provide a direct URL for making earmarked donations to 2015 Nepal Earthquake Relief/Response/Recovery: | Nepal Investment Bank Limited Account Name: Saathi-2 Account No- 01701030034159 Branch-Kalimati Branch Swift code-NIBL NPKT |

Q9: Please check here to certify that you are authorized to provide this information on behalf of your organization.

I am an authorized representative.

Q10: Please provide your name and contact details:

- | | |
|------------------|---|
| Name: | Bandana Rana |
| Organization: | Saathi, Nepal |
| Address 1: | Ward no 4, Dhobhighat |
| City/Town: | Lalitpur |
| State/Province: | Kathmandu |
| ZIP/Postal Code: | Post box 7770 |
| Country: | Nepal |
| Email Address: | saathi.ktm@gmail.com or bandanarana@gmail.com |
| Phone Number: | +977 1 5537103 or +9977 9851024130 |

#50

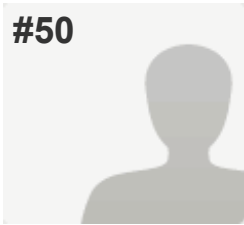
**COMPLETE****Collector:** Web Link 1 (Web Link)**Started:** Thursday, May 21, 2015 11:32:26 AM**Last Modified:** Thursday, May 21, 2015 11:58:27 AM**Time Spent:** 00:26:00**IP Address:** 76.255.25.56

PAGE 1

Q1: Organization Name:

Sarvodaya USA

Q2: Is your Organization soliciting donations to respond in some way to the Nepal Earthquake?

Yes, we are currently soliciting donations

Q3: What is your organization doing with funds raised for the Nepal Earthquake? Please select all that apply and the total should add up to 100%. (Note: Only select percentages that apply to the actual work of your organization. If your organization is only re-granting dollars raised please enter 100% for re-granting.)

Direct Service: Food Item Delivery	30%
Direct Service: Non-Food Item Delivery	30%
Direct Service: Sheltering	20%
Direct Service: Health/Medical	20%

Q4: What are your organization's plans for post-earthquake service delivery?

Given that Teach For Nepal Fellows live and work with the members of community, who have been devastated by the earthquake, Teach For Nepal has begun a relief effort to support the communities where we place our Fellows in.

Currently, Teach For Nepal reaches to over 112 communities and villages through our 28 placement schools in the two districts. Teach For Nepal Fellows, live and work in these communities for at least two years as full time teachers, and have built strong relationships with the members of the community and have knowledge of the on the ground situation. This places Teach For Nepal in a very strong position to carry out effective relief and rehabilitation support.

Furthermore, we are benefited by the experience of tsunami relief work of Sarvodaya Shramadana Movement in Sri Lanka, as Teach For Nepal CEO Shisir Khanal worked with Sarvodaya's award winning work after tsunami destroyed Sri Lanka's coastal communities. We work in continuous collaboration with the Sri Lankan Movement, which adds to technical knowledge and support on working community based disaster relief efforts.

Our current priority is to engage in immediate relief work in the affected communities where our Fellows work. Based on the current assessment of our Fellows and request from villages, people immediately need temporary shelter, given continuous rain, for the people who were displaced from their houses. Similarly, people also need immediate support of basic food, lights, and sanitation supplies. Our estimates are that all displaced families will need food assistance for a month, with significant number of households will need continuous support for up to three months.

Our Fellows will play a critical role in ensuring proper distribution of the relief supplies working with local community leaders.

At each community, Fellows will work with local Relief Committee. Where the committee hasn't been established, they will work with school Principal, Chair of School Management Committee, and other local leaders to form such committees for efficient distribution of the supplies.

The Fellows will work with local committees to create strong tracking and distribution system and coordinate with other local government and non-governmental agencies to avoid duplications and mismanagement of resources.

The pre-established relationship and credibility that the Fellows have established with students, parents and local leaders means that they can play instrumental role in securing and distribution of resources required for their communities.

To leverage on these strong relations, Teach For Nepal has launched immediate relief work with the Fellows to supply essential food, water, sanitation and materials required for shelter. The food item would be items from Food Basket recommended by the World Food Program (WFP) for disaster areas to meeting minimum of 2,000 Kcal.

Long Term Rehabilitation:

After immediate relief, we expect to shift our plans for long-term rehabilitation of the communities. Given that Teach For Nepal works in the schools, our focus will be in partnering with the communities to renovate, and reconstruct schools and create adequate learning environment.

In doing so, we will be mobilizing community assets and resources based on Sarvodaya philosophy and practices of shramadana (gift of labor).

Our Fellows can also play a critical role in psycho-social counseling and healing of children and community members that they teach. Therefore, we plan on doing training for trainers sessions with our Fellows on psycho-social counseling in collaboration with our local and international partners.

Q5: Did you apply for funding under the "UN Flash Appeal?" If so, please share your proposal (Please enter a URL or email the proposal to info@disasteraccountability.org)

N/A

Q6: Service Delivery Locations

a) Is your organization operating outside of Kathmandu in response to the earthquake?

Yes. Sindhupalchowk and Lalitpur districts, often in the most rural areas.

b) Where are you focusing your service delivery in Nepal? Please list specific locations in Nepal and dates of service delivery in each location:

Immediately starting on April 25 and going forward into perpetuity: Sindhupalchowk and Lalitpur districts.

Q7: Staff & Partnerships

a) Please share the *current* number of staff unique to your organization in Nepal. Please note: 1) Other organizations should not be able to count these same individuals. 2) We are not asking about people in your organization's NETWORK but instead direct employees of your specific organization - i.e. American Red Cross not the entire Red Cross network.

107

b) Please provide additional clarification on the staff count provided above: How many are Nepali nationals?

107

c) How many are international, from outside Nepal?

0

d) Is your organization partnering with any local organizations? If so, which ones?

FNCCI Operation Relief

Q8: Amount Raised / Earmarking / Strengths and Challenges

How much (in USD) has your organization raised (so far) in response to the Nepal Earthquake to date?

\$77,171.66 USD (as of 5/21/2015)

Please describe your organization's policy on earmarking donations received since the Nepal Earthquake.

All donations received through our donations channels are clearly stated in support of the Nepal Earthquake relief and recovery efforts with our sister organization Teach for Nepal.

What are your strengths and challenges delivering aid after the April 2015 Nepal Earthquake?

Currently, Teach For Nepal reaches to over 112 communities and villages through our 28 placement schools in the two districts. Teach For Nepal Fellows, live and work in these communities for at least two years as full time teachers, and have built strong relationships with the members of the community and have knowledge of the on the ground situation. This places Teach For Nepal in a very strong position to carry out effective relief and rehabilitation support. Furthermore, we are benefited by the experience of tsunami relief work of Sarvodaya Shramadana Movement in Sri Lanka, as Teach For Nepal CEO Shisir Khanal worked with Sarvodaya's award winning work after tsunami destroyed Sri Lanka's costal communities. We work in continuous collaboration with the Sri Lankan Movement, which adds to technical knowledge and support on working community based disaster relief efforts.

Please provide a direct URL for making earmarked donations to 2015 Nepal Earthquake Relief/Response/Recovery:

<http://www.sarvodayausa.org/nepal-earthquake.html>

Q9: Please check here to certify that you are authorized to provide this information on behalf of your organization.

I am an authorized representative.

Q10: Please provide your name and contact details:

Name:

Joe Warbington

Organization:

Sarvodaya USA

Address 1:

1127 University Ave

City/Town:

Madison

State/Province:

WI

ZIP/Postal Code:

53715

Country:

USA

Email Address:

joe@sarvodayausa.org

Phone Number:

1-608-567-4421

#23

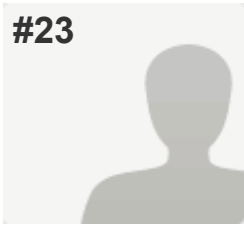
**COMPLETE****Collector:** Web Link 1 (Web Link)**Started:** Thursday, May 14, 2015 5:07:20 PM**Last Modified:** Thursday, May 14, 2015 6:14:43 PM**Time Spent:** 01:07:23**IP Address:** 96.228.245.10

PAGE 1

Q1: Organization Name:

ShelterBox USA

Q2: Is your Organization soliciting donations to respond in some way to the Nepal Earthquake?

No, we did not fundraise at all for Nepal Earthquake Relief/Recovery

Q3: What is your organization doing with funds raised for the Nepal Earthquake? Please select all that apply and the total should add up to 100%. (Note: Only select percentages that apply to the actual work of your organization. If your organization is only re-granting dollars raised please enter 100% for re-granting.)

Re-Granting	N/A
Direct Service: Food Item Delivery	N/A
Direct Service: Non-Food Item Delivery	N/A
Direct Service: Sheltering	N/A
Direct Service: Health/Medical	N/A
Direct Service: Water/Sanitation	N/A
Direct Service: Communications Infrastructure	N/A
Direct Service: Mapping	N/A
Direct Service: Gender Protection	N/A
Direct Service: Cash for Work	N/A
Advocacy	N/A

Q4: What are your organization's plans for post-earthquake service delivery?

[COMMENT FOR QUESTION 3]

We do not have a specific Nepal campaign and cannot accept location specific donations. As ShelterBox International conduct all operations, ShelterBox USA accepts grant requests from ShelterBox International [SBI] of which we re-grant 85% of donations designated for aid. SBI provides tracking numbers and grant reporting back to ShelterBox USA on how funds are utilized.

[ANSWER 4]

These are figures we received from ShelterBox International who conducts all ShelterBox field operations.

We had some propositioned stock in Nepal prior to the earthquake. These were immediately offered to the Nepalese health service for use as emergency clinics where hospitals had been destroyed or damaged. In addition to pre-positioned aid, the following is what we have provided or are planning to send as of Friday 8 May:

- 500 UN spec tents and 500 shelter kits have arrived in Kathmandu and been transported onwards to Sindhupalchowk where ShelterBox Response Team members (SRTs) are distributing them.
- 2,236 shelter kits from our propositioned store in Dubai. They will be distributed by our own SRTs or in conjunction with partner-NGOs partners on the ground.
- 1,452 ShelterBoxes will be sent in three consignments over the next two weeks. We will be working with partner-NGOs to target people who are leaving hospitals.

With this initial commitment, we aim to assist 25,600 beneficiaries. Our teams are finding that shelter kits to repair homes and build mobile temporary structures are the best response in Kathmandu while our tented shelter is most appropriate in the rural communities.

Our teams are increasing their requests regularly and these are the latest figures of committed aid.

Q5: Did you apply for funding under the "UN Flash Appeal?" If so, please share your proposal (Please enter a URL or email the proposal to info@disasteraccountability.org)

No

Q6: Service Delivery Locations

a) Is your organization operating outside of Kathmandu in response to the earthquake?

Yes, SBI is.

b) Where are you focusing your service delivery in Nepal? Please list specific locations in Nepal and dates of service delivery in each location:

Sindhupalchowk, Dahding.

Q7: Staff & Partnerships

a) Please share the *current* number of staff unique to your organization in Nepal. Please note: 1) Other organizations should not be able to count these same individuals. 2) We are not asking about people in your organization's NETWORK but instead direct employees of your specific organization - i.e. American Red Cross not the entire Red Cross network.

0 from SBUSA (all staff in Nepal are ShelterBox International [SBI] staff of which there are 3 and 9 additional volunteers with more arriving this weekend)

b) Please provide additional clarification on the staff count provided above: How many are Nepali nationals?

0 (The team work with Nepali drivers and translators of which ShelterBox International can provide a number.)

c) How many are international, from outside Nepal?

0 from SBUSA (12 from SBI)

d) Is your organization partnering with any local organizations? If so, which ones?

SBI Partners including Rotary in Nepal, ACTED, Handicap International, IOM

Q8: Amount Raised / Earmarking / Strengths and Challenges

How much (in USD) has your organization raised (so far) in response to the Nepal Earthquake to date?

0

Please describe your organization's policy on earmarking donations received since the Nepal Earthquake.

ShelterBox will only distribute aid on the basis of need and within safe and achievable operating parameters. Location-specific and/or time-specific donations cannot be honored.

What are your strengths and challenges delivering aid after the April 2015 Nepal Earthquake?

I will ask SBI to comment here.

Please provide a direct URL for making earmarked donations to 2015 Nepal Earthquake Relief/Response/Recovery:

We had a matching gift campaign with language stating the use of funds to help replenish stock for future disasters.
<https://35409.thankyou4caring.org/pages/donation-page---matching-gift>

Q9: Please check here to certify that you are authorized to provide this information on behalf of your organization.

I am an authorized representative.

Q10: Please provide your name and contact details:

Name:

Alan Monroe

Organization:

ShelterBox USA

Address 1:

8374 Market St #203

City/Town:

Lakewood Ranch

State/Province:

Florida

ZIP/Postal Code:

34202

Country:

United States

Email Address:

amonroe@shelterboxusa.org

Phone Number:

9419076036

#36

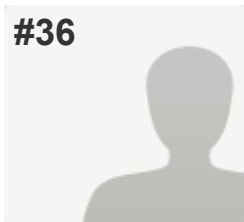
**COMPLETE****Collector:** Web Link 1 (Web Link)**Started:** Sunday, May 17, 2015 9:39:26 PM**Last Modified:** Sunday, May 17, 2015 10:26:52 PM**Time Spent:** 00:47:26**IP Address:** 72.89.245.81

PAGE 1

Q1: Organization Name:

Shikshya Foundation Nepal

Q2: Is your Organization soliciting donations to respond in some way to the Nepal Earthquake?

Yes, we are currently soliciting donations

Q3: What is your organization doing with funds raised for the Nepal Earthquake? Please select all that apply and the total should add up to 100%. (Note: Only select percentages that apply to the actual work of your organization. If your organization is only re-granting dollars raised please enter 100% for re-granting.)

Re-Granting

100%

Q4: What are your organization's plans for post-earthquake service delivery?

Focus on long term, sustainable rural redevelopment (including infrastructure, education, public health and women's empowerment). We are also planning to contribute to rebuilding heritage sites (temples, stupas, museums, etc).

Q5: Did you apply for funding under the "UN Flash Appeal?" If so, please share your proposal (Please enter a URL or email the proposal to info@disasteraccountability.org)

No

Q6: Service Delivery Locations

a) Is your organization operating outside of Kathmandu in response to the earthquake?

Till date in Kathmandu and Kavre. Other field sites TBD.

b) Where are you focusing your service delivery in Nepal? Please list specific locations in Nepal and dates of service delivery in each location:

Contributions to Bir Hospital (Kathmandu), Nepal Red Cross Society (Kathmandu) and the Spinal Injury Rehabilitation Centre (Kavre)

Q7: Staff & Partnerships

- a) Please share the *current* number of staff unique to your organization in Nepal. Please note: 1) Other organizations should not be able to count these same individuals. 2) We are not asking about people in your organization's NETWORK but instead direct employees of your specific organization - i.e. American Red Cross not the entire Red Cross network.
- 0 paid staff. 3 volunteers.
- b) Please provide additional clarification on the staff count provided above: How many are Nepali nationals?
- All Nepali
- c) How many are international, from outside Nepal?
- 0 international staff operating in Nepal
- d) Is your organization partnering with any local organizations? If so, which ones?
- Shikshya Foundation Nepal (US chapter) is official partners with Shikshya Foundation Nepal (Nepal chapter). Shikshya Foundation Nepal (Nepal chapter) has been partnering with ECDC, Sathya Uddhyan and Snow Yak Project in Nepal

Q8: Amount Raised / Earmarking / Strengths and Challenges

- How much (in USD) has your organization raised (so far) in response to the Nepal Earthquake to date?
- \$663,764.00 raised on CrowdRise
- Please describe your organization's policy on earmarking donations received since the Nepal Earthquake.
- All donations since April 25 earmarked for earthquake relief and rebuilding efforts in Nepal
- What are your strengths and challenges delivering aid after the April 2015 Nepal Earthquake?
- Strength: We have a vast network in Nepal, so receiving accurate information has been relatively possible. Challenge: Interpreting government policies and directives regarding aid distribution has been difficult and confusing.
- Please provide a direct URL for making earmarked donations to 2015 Nepal Earthquake Relief/Response/Recovery:
- <http://shikshyafoundationnepal.org/donate>

Q9: Please check here to certify that you are authorized to provide this information on behalf of your organization.

I am an authorized representative.

Q10: Please provide your name and contact details:

Name:	Paul Josephson
Organization:	Shikshya Foundation Nepal
Address 1:	247 West 37th St
Address 2:	Suite 1501
City/Town:	New York
State/Province:	NY
ZIP/Postal Code:	10018
Country:	USA
Email Address:	info@shikshyafoundationnepal.org
Phone Number:	6467454134

#30

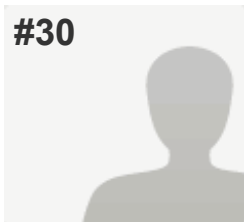
**COMPLETE****Collector:** Web Link 1 (Web Link)**Started:** Friday, May 15, 2015 2:10:00 PM**Last Modified:** Friday, May 15, 2015 2:18:28 PM**Time Spent:** 00:08:28**IP Address:** 70.196.79.4

PAGE 1

Q1: Organization Name:

Southern Baptist Disaster Relief

Q2: Is your Organization soliciting donations to respond in some way to the Nepal Earthquake?

No, we did not fundraise at all for Nepal Earthquake Relief/Recovery

Q3: What is your organization doing with funds raised for the Nepal Earthquake? Please select all that apply and the total should add up to 100%. (Note: Only select percentages that apply to the actual work of your organization. If your organization is only re-granting dollars raised please enter 100% for re-granting.)

Re-Granting	N/A
Direct Service: Food Item Delivery	N/A
Direct Service: Non-Food Item Delivery	N/A
Direct Service: Sheltering	N/A
Direct Service: Health/Medical	N/A
Direct Service: Water/Sanitation	N/A
Direct Service: Communications Infrastructure	N/A
Direct Service: Mapping	N/A
Direct Service: Gender Protection	N/A
Direct Service: Cash for Work	N/A
Advocacy	N/A

Q4: What are your organization's plans for post-earthquake service delivery?

It is done through a partner organization

Q5: Did you apply for funding under the "UN Flash Appeal?" If so, please share your proposal (Please enter a URL or email the proposal to info@disasteraccountability.org)

no

Q6: Service Delivery Locations

a) Is your organization operating outside of Kathmandu in response to the earthquake? NA

b) Where are you focusing your service delivery in Nepal? Please list specific locations in Nepal and dates of service delivery in each location: NA

Q7: Staff & Partnerships

a) Please share the *current* number of staff unique to your organization in Nepal. Please note: 1) Other organizations should not be able to count these same individuals. 2) We are not asking about people in your organization's NETWORK but instead direct employees of your specific organization - i.e. American Red Cross not the entire Red Cross network. 0

Q8: Amount Raised / Earmarking / Strengths and Challenges

How much (in USD) has your organization raised (so far) in response to the Nepal Earthquake to date? 0

Q9: Please check here to certify that you are authorized to provide this information on behalf of your organization.

I am an authorized representative.

Q10: Please provide your name and contact details:

Name: Fritz Wilson
 Organization: Southern Baptist Disaster Relief
 Address 1: 4200 North Point Parkway
 City/Town: Alpharetta
 State/Province: GA
 ZIP/Postal Code: 30022
 Country: USA
 Email Address: fwilson@sbdr.org
 Phone Number: 1111111111

COMPLETE

- **Collector:** Web Link 1 (Web Link)
- **Started:** Monday, May 11, 2015 6:50:45 PM
- **Last Modified:** Monday, May 11, 2015 7:20:04 PM
- **Time Spent:** 00:29:19
- **IP Address:** 76.79.181.242

PAGE 1

Q1: Organization Name:

Team Rubicon

Q2: Is your Organization soliciting donations to respond in some way to the Nepal Earthquake?

- No, we are no longer soliciting donations for Nepal Earthquake Relief/Recovery

Q3: What is your organization doing with funds raised for the Nepal Earthquake? Please select all that apply and the total should add up to 100%. (Note: Only select percentages that apply to the actual work of your organization. If your organization is only re-granting dollars raised please enter 100% for re-granting.)

- **Re-Granting**N/A
- **Direct Service: Food Item Delivery**N/A
- **Direct Service: Non-Food Item Delivery**20%
- **Direct Service: Sheltering**20%
- **Direct Service: Health/Medical**20%
- **Direct Service: Water/Sanitation**20%
- **Direct Service: Communications Infrastructure**N/A
- **Direct Service: Mapping**20%
- **Direct Service: Gender Protection**N/A
- **Direct Service: Cash for Work**N/A
- **Advocacy**N/A

Q4: What are your organization's plans for post-earthquake service delivery?

TR has deployed a total of 58 personnel to Nepal since the earthquake. Initial FMTs were focused on medical care in remote outlying villages. Subsequent teams have refocused efforts on mapping, aid distribution, primary care and expedient sheltering. TR will continue to work in this capacity until further notice. Currently 49 personnel on the ground.

Q5: Did you apply for funding under the "UN Flash Appeal?" If so, please share your proposal (Please enter a URL or email the proposal to info@disasteraccountability.org)

No

Q6: Service Delivery Locations

- a) Is your organization operating outside of Kathmandu in response to the earthquake? Yes
- b) Where are you focusing your service delivery in Nepal? Please list specific locations in Nepal and dates of service delivery in each location: Shermathan Tatopani Jalbari Ghumthang

Q7: Staff & Partnerships

- a) Please share the *current* number of staff unique to your organization in Nepal. Please note: 1) Other organizations should not be able to count these same individuals. 2) We are not asking about people in your

organization's NETWORK but instead direct employees of your specific organization - i.e. American Red Cross not the entire Red Cross network. 49

- b) Please provide additional clarification on the staff count provided above: How many are Nepali nationals?0
- c) How many are international, from outside Nepal?49
- d) Is your organization partnering with any local organizations? If so, which ones?Nepali Police (for mapping); American Nepali Medical Foundation

-

Q8: Amount Raised / Earmarking / Strengths and Challenges

- How much (in USD) has your organization raised (so far) in response to the Nepal Earthquake to date?401,837
- Please describe your organization's policy on earmarking donations received since the Nepal Earthquake.All online donations made directly to TR's "Nepal Earthquake Relief Efforts" or corresponding corporate match pages are automatically earmarked. Private individual and corporate donations that were directly solicited are also earmarked. Any donation made to TR's general fundraising page or sent in without a specific designation are logged as unrestricted.
- What are your strengths and challenges delivering aid after the April 2015 Nepal Earthquake?Lack of accurate intelligence about the location of medical need and other FMTs (our team would often receive UN taskings and find other organizations on site after hours of transportation). Nepali police and other agencies inconsistent in their approval of UAV authority and taskings.
- Please provide a direct URL for making earmarked donations to 2015 Nepal Earthquake Relief/Response/Recovery:we are no longer seeking online donations for Nepal.

Q9: Please check here to certify that you are authorized to provide this information on behalf of your organization.

- I am an authorized representative.

Q10: Please provide your name and contact details:

- Name:Jake Wood
- Organization:Team Rubicon
- Address 1:300 n continental blvd
- Address 2:suite 150
- City/Town:el segundo
- State/Province:ca
- ZIP/Postal Code:90245
- Country:United States
- Email Address:wood@teamrubiconusa.org
- Phone Number:3106408787

#19

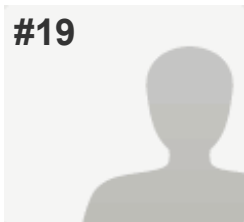
**COMPLETE****Collector:** Web Link 1 (Web Link)**Started:** Thursday, May 14, 2015 3:48:15 AM**Last Modified:** Thursday, May 14, 2015 3:57:38 AM**Time Spent:** 00:09:23**IP Address:** 103.1.93.155

PAGE 1

Q1: Organization Name:

Women LEAD Nepal

Q2: Is your Organization soliciting donations to respond in some way to the Nepal Earthquake?

Yes, we are currently soliciting donations

Q3: What is your organization doing with funds raised for the Nepal Earthquake? Please select all that apply and the total should add up to 100%. (Note: Only select percentages that apply to the actual work of your organization. If your organization is only re-granting dollars raised please enter 100% for re-granting.)

Re-Granting	60%
Direct Service: Food Item Delivery	20%
Direct Service: Non-Food Item Delivery	10%
Direct Service: Sheltering	10%

Q4: What are your organization's plans for post-earthquake service delivery?

We are giving our participants grants to start their own long-term recovery projects within their communities and communities in need. We want to empower young women to be part of rebuilding Nepal and take the lead on their own relief and recovery efforts and projects.

Q5: Did you apply for funding under the "UN Flash Appeal?" If so, please share your proposal (Please enter a URL or email the proposal to info@disasteraccountability.org)

No

Q6: Service Delivery Locations

a) Is your organization operating outside of Kathmandu in response to the earthquake?

No

b) Where are you focusing your service delivery in Nepal? Please list specific locations in Nepal and dates of service delivery in each location:

Sindupalchowk, Nuwakot, Gorkha

Q7: Staff & Partnerships

- | | |
|---|----|
| a) Please share the *current* number of staff unique to your organization in Nepal. Please note: 1) Other organizations should not be able to count these same individuals. 2) We are not asking about people in your organization's NETWORK but instead direct employees of your specific organization - i.e. American Red Cross not the entire Red Cross network. | 3 |
| b) Please provide additional clarification on the staff count provided above: How many are Nepali nationals? | 3 |
| c) How many are international, from outside Nepal? | 3 |
| d) Is your organization partnering with any local organizations? If so, which ones? | No |

Q8: Amount Raised / Earmarking / Strengths and Challenges

How much (in USD) has your organization raised (so far) in response to the Nepal Earthquake to date?	\$7,720
--	---------

Please describe your organization's policy on earmarking donations received since the Nepal Earthquake.

We are putting all donations specifically towards our relief efforts towards our participants the relief and recovery projects they want to be part of or develop on their own

What are your strengths and challenges delivering aid after the April 2015 Nepal Earthquake?

We are a small organization that focuses on women's empowerment so we are new to disaster relief, our strength is we have a group of strong young women able to implement their own long-term recovery and relief projects

Please provide a direct URL for making earmarked donations to 2015 Nepal Earthquake Relief/Response/Recovery:

<http://www.globalgiving.org/projects/help-young-women-rebuild-nepal/>

Q9: Please check here to certify that you are authorized to provide this information on behalf of your organization.

I am an authorized representative.

Q10: Please provide your name and contact details:

Name:	Gisele
Organization:	Women LEAD Nepal
Address 1:	Patan Dhoka
Address 2:	Dhoka
City/Town:	Kathmandu
State/Province:	Lalitpur
ZIP/Postal Code:	25
Country:	Nepal
Email Address:	giseleb@women-lead.org
Phone Number:	+977 9818529776

#15

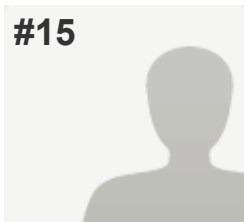
**COMPLETE****Collector:** Web Link 1 (Web Link)**Started:** Wednesday, May 13, 2015 9:07:05 AM**Last Modified:** Wednesday, May 13, 2015 12:05:02 PM**Time Spent:** 02:57:57**IP Address:** 64.140.119.168

PAGE 1

Q1: Organization Name:

World Renew (Christian Reformed Church of North America)

Q2: Is your Organization soliciting donations to respond in some way to the Nepal Earthquake?

Yes, we are currently soliciting donations

Q3: What is your organization doing with funds raised for the Nepal Earthquake? Please select all that apply and the total should add up to 100%. (Note: Only select percentages that apply to the actual work of your organization. If your organization is only re-granting dollars raised please enter 100% for re-granting.)

Direct Service: Food Item Delivery	10%
Direct Service: Non-Food Item Delivery	70%
Direct Service: Sheltering	10%
Direct Service: Water/Sanitation	10%

Q4: What are your organization's plans for post-earthquake service delivery?

World Renew's initial emergency response focused on locations where it had church and network presence. World Renew supported these existing churches and connections to help them provide 1 week of food aid to those most vulnerable in their communities. This food assistance was provided to 27 villages in 5 districts in two of the most severely affected zones.

- In Western Development Region's Gandaki Zone, Districts of Gorkha and Lamjung
- In Central Development Region's Bagmati Zone, Districts of Dhading, Nuwakot and Sindhupalchowk

For more efficiency, the second wave of emergency response is narrowing down its target to three districts, while expanding to wider villages; and adding another ward in each location.

During the second week of World Renew's response, World Renew staff members went to Nepal to assess needs and determine the best way to respond. Senior Project Manager, Grace Weibe left on May 5 and was joined by International Relief Managers Pete Diepersloot, Harry Bergshoeff and Annie Bergshoeff.

Based on initial assessments, World Renew's partner decided to concentrate on nine villages in two districts, one 3 hours north and one 3.5 hours North East of Kathmandu. World Renew also set up a disaster response base in Kathmandu alongside the relief team of its partner CRC church. World Renew Disaster Response now has a team of five on the ground in Nepal to serve the needs of earthquake affected Nepalese people. World Renew is reaching some very remote locations of villages. International Relief Manager Pete Diepersloot was able to attend this distribution in Sindhupalchowk District, VDC Yamuna Danda, ward No 5, in the village of Mul Bari Bingel, where 42 families receive emergency food assistance, (200-225 individuals).

Second wave of Emergency Items:

As World Renew moves into a longer-term recovery phase of the project it expects to provide a broader number of emergency items including:

- A two-week food supply of rice, dahl (lentils), oil and Nutrilite (a soya bean based product)
- Tarps, ropes and blankets
- Plastic buckets containing a hygiene kit comprised of bar soap for bathing toothpaste, 6 toothbrushes, feminine products and Detol antiseptic washing solution.

Water, Sanitation and Hygiene (WASH) Interventions

- 100 Sawyer mini filters will be distributed next week and 20 larger Sawyer water filter systems will be shared among 4 families
- A WASH Engineer will teach communities how to use the water filtration systems and will also provide training in hygiene practices to reduce health issues

Q5: Did you apply for funding under the "UN Flash Appeal?" If so, please share your proposal (Please enter a URL or email the proposal to info@disasteraccountability.org) No

Q6: Service Delivery Locations

a) Is your organization operating outside of Kathmandu in response to the earthquake?

Yes

b) Where are you focusing your service delivery in Nepal? Please list specific locations in Nepal and dates of service delivery in each location:

Initial emergency response focused on locations where it had network presence. World Renew supported these existing churches and connections to help them provide 1 week of food aid to those most vulnerable in their communities. This food assistance was provided to 27 villages in 5 districts in two of the most severely affected zones. • In Western Development Region's Gandaki Zone, Districts of Gorkha and Lamjung • In Central Development Region's Bagmati Zone, Districts of Dhading, Nuwakot and Sindhupalchowk For more efficiency, the second wave of emergency response is narrowing down its target to three districts, while expanding to wider villages; and adding another ward in each location.

Q7: Staff & Partnerships

a) Please share the *current* number of staff unique to your organization in Nepal. Please note: 1) Other organizations should not be able to count these same individuals. 2) We are not asking about people in your organization's NETWORK but instead direct employees of your specific organization - i.e. American Red Cross not the entire Red Cross network.

1 World Renew Staff and 3 World Renew Volunteers

b) Please provide additional clarification on the staff count provided above: How many are Nepali nationals?

0 (Local hires might happen later on as response becomes finalized)

c) How many are international, from outside Nepal?

4

d) Is your organization partnering with any local organizations? If so, which ones?

Christian Reformed World Missions

Q8: Amount Raised / Earmarking / Strengths and Challenges

How much (in USD) has your organization raised (so far) in response to the Nepal Earthquake to date?

\$515,936 as of May 8, 2015

Please describe your organization's policy on earmarking donations received since the Nepal Earthquake.

All donations received for Nepal are spent directly on programming in Nepal.

What are your strengths and challenges delivering aid after the April 2015 Nepal Earthquake?

Strengths: History of disaster response work, local connected partners with programs in remote areas, Senior Program Manager and three Volunteer International Relief Managers designing early and longer-term response together with local partners. Challenges: Logistical challenges of NFI procurement (hence relying on partners in India to assist), in one distribution, there were not sufficient supplies for all households in affected area (food assistance distribution)

Please provide a direct URL for making earmarked donations to 2015 Nepal Earthquake Relief/Response/Recovery:

www.worldrenew.net/donate (click Nepal from dropdown menu)

Q9: Please check here to certify that you are authorized to provide this information on behalf of your organization.

I am an authorized representative.

Q10: Please provide your name and contact details:

Name:

Vanessa Mathews-Hanna

Organization:

World Renew

Address 1:

3475 Mainway Road

City/Town:

Burlington

State/Province:

Ontario

ZIP/Postal Code:

L7R 3Y8

Country:

Canada

Email Address:

vmathews@worldrenew.net

Phone Number:

800-730-3490



Disaster Accountability Project



Hundreds of relief organizations.
Dozens of government agencies.
Billions of dollars.

Yet when disaster strikes,
those who need help most
aren't getting it.
We're changing that.

www.disasteraccountability.org



How to Help:

Disaster Accountability Project and **Smart Response** are supported by the generous donations of individuals, private foundations and corporations. Both are fully independent of the disaster relief community.

Please Support Our Critical Work:

Visit www.disasteraccountability.org/donate

Contact Us:

Disaster Accountability Project

4402 Bestor Drive
Rockville, MD 20853

Phone: 202-556-3023

Email: info@disasteraccountability.org

Website: www.disasteraccountability.org
www.smartresponse.org

Disaster Accountability Hotline:
866-9-TIP-DAP (984-7327)

Find us on:



DAP is a registered 501c3 nonprofit organization.
Tax ID: 26-1270154